

NEW PRODUCT GUIDE



EQUIP AUTO

THE INTERNATIONAL EXHIBITION
FOR AUTOMOTIVE PROFESSIONALS



14-18 OCTOBER 2025 • PARIS EXPO PORTE DE VERSAILLES

equipauto.com

#equipauto in x f @ d y

An exhibition by



Fiev



COMEXPOSIUM

Organised by EQUIP AUTO SAS

CONTENTS

■ Bodywork, Paintwork, Auto glass	PAGE 1
■ Car washes, Vehicle care products, Lubricants, Additives, Service areas	PAGE 58
■ Digital solutions: IT, Workshop management, Customer relationship management	PAGE 100
■ Distribution networks (workshop equipment, parts and services)	PAGE 145
■ Energy: Energy suppliers, Oil companies, Battery technology, Charging infrastructure, Retrofitting	PAGE 151
■ Manufacturer and all-makes aftersales networks & Roadworthiness testing	PAGE 160
■ Motorised 2-3 wheelers and licence-free vehicles: workshop equipment, roadworthiness testing, parts and accessories, services for professionals	PAGE 164
■ Repair and maintenance: ADAS, Diagnostics, Tooling, Workshop fittings	PAGE 170
■ Services: initial and continuing training, recruitment, finance, insurance, e-commerce, media and publishing)	PAGE 288
■ Trade organisations, official, standardisation and certification bodies	PAGE 296
■ Tyres (manufacturers, distribution and maintenance networks), Vehicle accessories	PAGE 298
■ Used vehicles, Reusable parts, Remanufacturing, Recycling	PAGE 319
■ Vehicle equipment: Spare parts, Original equipment innovations, Electronic components	PAGE 342

Bodywork, Paintwork, Auto glass

3M France



Location	Pavilion 3, Booth n° A126
Product name	3M™ Cubitron™ Abrasive Discs and Sheets, finer grades 500+ to 1000
Brand	3M
Market(s)	Buses – Coaches, Motorcycle – 2 wheelers, Used cars , Light vehicles – Light utility vehicles
Launch date	01/2025
Preview of new product	No

Description

3M™ Cubitron™ II Hookit™

Clean Sanding Abrasive Disc 737U combines the highest 3M technology for automotive repair. Its long-lasting triangular shaped grain and multi-hole pattern for superior dust extraction make the disc ideal for a long disc life. The very wide range of available grades offer discs for coarse body work up to fine sanding of blending areas.

3M Precision-Shaped Grain

3M pioneered the first precision-shaped grain using 3M microreplication technology to form

consistent sharp peaks

that easily “slice” through metal—cutting cooler, faster, and lasting longer than conventional abrasive grain.

Traditional ceramic abrasive

Traditional ceramic abrasive grain tends to “plow” through metal, causing heat to build up in the workpiece and abrasive, resulting in

a slower cut and shorter abrasive life compared to our latest precision-shaped grain

User benefits

Performance: Features faster cut and longer life with consistent finish than traditional ceramic abrasives.

Efficient: Helps shops productivity and efficiency by helping to reduce rework and sanding time.

Dust Extraction: Clean Sanding multi-hole pattern helps delivers excellent dust extraction.

Versatile: Long lasting, fast cutting abrasive ideal for a range of jobs including paint removal, feather-edging, primer and blend sanding.

Link(s)

go.3m.com/abrasives-collision-repair

Product manager

Francisco Nuñez Frias
CHEF DE PRODUITS AAD France
fnunezfrias@mmm.com
+33130316119

Bodywork, Paintwork, Auto glass

A+GLASS



Location	Pavilion 3, Booth n° H103
Product name	A+GLASS
Brand	A+GLASS
Market(s)	Buses – Coaches, Motorcycle – 2 wheelers, Heavy duty trucks, Agricultural vehicles, Construction vehicles, Used cars , Special vehicles, License free – Fun vehicles, Electric – hybrid vehicles, Light vehicles – Light utility vehicles
Launch date	01/2024
Preview of new product	No

Description

BEEZOU x A+GLASS Honey: a Concrete Commitment to Biodiversity

Since 2021, A+GLASS has been actively committed to protecting biodiversity through a strong partnership with BEEZOU beekeepers. This inspiring initiative led to the installation of four beehives at the network's headquarters, home to nearly 200,000 bees working under the A+GLASS colors.

A true symbol of order, precision, and quality work, the bee perfectly embodies our motto: “quality work, tailored service.” By producing a responsible, local honey, our bees serve as ambassadors for a sustainable growth model built on respect for living ecosystems.

Beyond honey production, this project brings our entire network together around an environmentally friendly and engaging action: since 2021, every A+GLASS center that joins the network sponsors a hive through our A+GLASS Biodiversity Contract.

Sponsoring a hive means protecting approximately 50,000 bees, contributing to local pollination, and raising awareness of biodiversity issues.

The harvested honey is branded BEEZOU x A+GLASS and shared throughout the network as a sweet symbol of our ongoing commitment to a more environmentally respectful future.

User benefits

The BEEZOU x A+GLASS honey is a meaningful, local, and committed product that supports biodiversity and human connection.

Born from a partnership between the A+GLASS network and BEEZOU beekeepers, this honey is produced by bees housed on the roof of A+GLASS headquarters in Toulouse, within 4 hives representing nearly 200,000 bees.

For the end user, this honey offers much more than just a handcrafted local product: it is a tangible symbol of our CSR approach, reflecting quality, respect for nature, and environmental responsibility.

Each jar shared carries the message of:

- a concrete action for biodiversity (each sponsored hive helps protect 50,000 bees),
- support for local and responsible beekeeping,
- a collective commitment involving all A+GLASS centers, each of which sponsors a hive when joining the network.

By offering or receiving a jar of BEEZOU x A+GLASS honey, the user takes part in a positive, meaningful, and sustainable initiative.

It's a simple product, yet rich in values, that embodies the ethical engagement of a French company fully aware of its social and environmental impact.

Product manager

Malaurie SOULIER

malaurie.soulier@aplusglass.com

0562179126

Bodywork, Paintwork, Auto glass

AKEMI GmbH



Location	Pavilion 3, Booth n° F134
Product name	AQUA+ PPS PRO CLEANER
Brand	AKEMI
Market(s)	Buses – Coaches, Motorcycle – 2 wheelers, Heavy duty trucks, Used cars , License free – Fun vehicles, Electric – hybrid vehicles, Light vehicles – Light utility vehicles
Launch date	12/2024
Preview of new product	Yes

Description

The First Sprayable Covering:

AQUA+ PPS SPRAY stands out for its sprayability, providing optimal protection for two- and four-wheeled vehicles. This innovative technique creates a second skin, ensuring effective protection against external elements.

Versatility and Compatibility:

The product is compatible with all basecoats, whether water-based or solvent-based, and works with all brands of automotive paint. This versatility allows you to change the color of your vehicle as you wish, offering endless customization possibilities.

Auto Detailing:

AQUA+ PPS SPRAY is ideal for auto detailing, whether for protection, decoration, or partial color change. It offers a complete solution without hazardous substances, respecting the environment and human health.

Ready to Use:

AQUA+ PPS SPRAY is ready to use: a single product without mixing, eliminating any waste and ensuring easy and effective use.

Finish Quality:
The product faithfully reproduces the original finish without any orange peel effect, offering a shine comparable to the original thanks to the Turbo Gloss varnish. It is also possible to choose a matte finish according to your preferences.

Advanced Protection:

With a film thickness of 250 µm, AQUA+ PPS SPRAY offers state-of-the-art protection. It can be recoated with additional protections such as ceramic or wax, and guarantees UV protection. The product is resistant to washing, impacts, and scratches, ensuring exceptional strength and resistance.

Durability:

AQUA+ PPS SPRAY comes with a lifetime peelability guarantee and offers a 10-year lifespan, making it a safe and lasting investment for protecting your vehicle.

User benefits**Customization and Aesthetics**

Spray-on wrap products allow for virtually unlimited customization. Available in a wide range of colors, textures, and finishes, they give users the freedom to transform the appearance of an object according to their tastes. Whether adding a vibrant pop of color, a metallic effect, or an elegant matte finish, these spray-on wraps satisfy every aesthetic desire.

Easy Maintenance

Once applied, spray-on wraps are generally easy to maintain. Their dirt-repellent properties and smooth surface facilitate cleaning, reducing the effort required to maintain the original appearance and quality of the covered surfaces.

Temporary or Permanent

Another notable advantage is the ability of these products to be temporary or permanent, depending on the user's needs. Some spray-on wraps can be easily removed or replaced, allowing flexibility for short-term projects. Others, thanks to their robust adhesion, offer a durable solution suitable for long-term applications.

Link(s)

<https://youtu.be/J2pdJYYz3AQ>

Product manager

FABRICE COLLARD
DIRECTEUR AKEMI France
f.collard@akemi.com
0627632795

Bodywork, Paintwork, Auto glass

ANEST IWATA



Location	Pavilion 3, Booth n° B021
Product name	CAIMAN Screw Compressor
Brand	ANEST IWATA
Market(s)	Light vehicles – Light utility vehicles
Launch date	09/2024
Preview of new product	No

Description

The compressors in the CAIMAN range, designed by ANEST IWATA, are variable-speed screw compressors with a permanent magnet motor.

This range has been designed to minimise energy consumption while maintaining optimum compressed air performance!

These technical features provide an optimum response to the needs of bodybuilders and repair mechanics: a permanent magnet, to maintain a constant motor temperature; a direct coupling, for 5% greater efficiency than belt technology; a variable speed drive, for savings of 30-50% on electricity bills; an electronic board offering automatic restart in the event of a power failure.

Available in several power ratings: 10CV, 15CV, 20CV, 30CV, 50CV. Available on its own or with tank, air dryer and filters.

User benefits

30 to 50% savings on electricity bills thanks to the variable speed drive.

The intelligent drive system constantly adjusts the motor speed to meet air demand.

When demand drops, the compressed air system reduces the motor speed and, consequently, energy consumption.

Link(s)

<https://anest-iwata-caiman.fr/>

Product manager

Déborah DUBOURGEAT

Responsable Marketing

d.dubourgeat@anest-iwata-fr.com

0604516351

Bodywork, Paintwork, Auto glass

ANEST IWATA



Location	Pavilion 3, Booth n° B021
Product name	WS-PRIMER
Brand	ANEST IWATA
Market(s)	Light vehicles – Light utility vehicles
Launch date	09/2024
Preview of new product	No

Description

The WS-PRIMER is the first ANEST IWATA spraygun dedicated to the application of primers. Available in two optimised versions, one for applying filler and finishing primers, giving priority to quality and flexibility. The other for applying wet-on-wet primers, for greater efficiency and time savings, differentiated by its blue adjustment knob.

Like the other ANEST IWATA sprayguns, the WS-PRIMER has features aimed at excellence: the split nozzle?? whose pre-atomisation phase ensures unrivalled precision and a flat, uniform spray pattern; a wear-compensating gland, eliminating any uncertainty about its tightness; an aluminium air valve guide, virtually indestructible; a forged body with a hard anodised coating, robust and easy to clean.

A good finish starts with a good primer: ANEST IWATA has revolutionised its application with the WS-Primer!

Available in 4 nozzle diameters: Ø1.3 and Ø1.4 (recommended for wet-on-wet primers), Ø1.6 and Ø1.8 (recommended for filler and finishing primers).

Supplied in a Prokit version (cartonbox) including a 600mL cup, a cleaning brush and a universal dismantling key.

User benefits

A well-applied primer ensures a reliable painting process. The WS-Primer makes it possible to apply the primer perfectly to the bodywork, saving time and money at every stage of the bodywork painting process!

Even product application and uniform thickness: less time spent sanding.

Less abrasive consumption, so financial savings.

A more reliable and efficient overall painting process, aiming for excellence.

Link(s)

<https://www.anest-iwata-coating.com/fr/ws-primer-pistolet-pour-apprets/>

Product manager

Déborah DUBOURGEAT

Responsable Marketing

d.dubourgeat@anest-iwata-fr.com

0604516351

Bodywork, Paintwork, Auto glass

ANEST IWATA



Location	Pavilion 3, Booth n° B021
Product name	WS-PRIMER UV
Brand	ANEST IWATA
Market(s)	Light vehicles – Light utility vehicles
Launch date	02/2025
Preview of new product	No

Description

The WS-PRIMER UV is the first ANEST IWATA gun dedicated to the application of UV primers. Specially designed for UV primers, this gun optimises the curing process carried out with a UV lamp, allowing you to start sanding almost immediately.

Its black air cap, cap protector and black cup optimise the performance of the UV primer by protecting it from external light. Fitted with ANEST IWATA's patented split nozzle, spraying is precise, even at low pressure, and produces ANEST IWATA's unique spray pattern: flat and uniform, for impeccable results.

The gun is also designed with a self-adjusting needle packing eliminating any uncertainty about its tightness; a virtually indestructible aluminium air valve guide; and a forged body with a hard-anodised coating that is robust and easy to clean.

The WS-Primer UV means that the UV primer can be applied quickly, giving a perfect finish with

minimum delay.

User benefits

The WS-Primer UV allows the UV primer to be applied quickly, giving a perfect finish with minimum delay. A thin layer is applied, reducing drying time with the UV lamp. Less time spent sanding and less consumption of abrasives. Save time and money, while aiming for excellence in the application of your UV primer.

A good finish starts with a good primer, thanks to WS-PRIMER UV!

Link(s)

<https://www.anest-iwata-coating.com/fr/ws-primer-apprets-uv/>

Product manager

Déborah DUBOURGEAT

Responsable Marketing

d.dubourgeat@anest-iwata-fr.com

0604516351

Bodywork, Paintwork, Auto glass

AREKSON GROUP



Location	Pavilion 3, Booth n° B045
Product name	CERAMIC 696 GOLD
Brand	SEICAR
Market(s)	Motorcycle – 2 wheelers, Used cars , License free – Fun vehicles, Electric – hybrid vehicles, Light vehicles – Light utility vehicles
Launch date	04/2025
Preview of new product	No

Description

The new CERAMIC 696 GOLD abrasive disc range has been precisely engineered to meet the most demanding standards in modern automotive repair. This Premium Quality line combines cutting-edge innovation, durability, and superior performance, making it the go-to choice for professionals seeking flawless finishes and an optimal sanding experience.

At the core of this evolution lies next-generation ceramic abrasive technology. Its synthetic composition allows for controlled grain fracturing, continuously generating sharp micro-crystalline edges. The result ? Lower surface temperatures, reduced sanding pressure, and consistent cutting efficiency from the very first pass.

Compared to conventional abrasives, CERAMIC 696 GOLD discs deliver 30–50% higher performance, offering extended lifespan, enhanced productivity, and faster job completion. A

technological breakthrough designed for the needs of today's most demanding body shops.

User benefits

21-channel hole pattern for efficient dust extraction.

Significant heat reduction on sanded surfaces.

Effective anti-clogging design, even on difficult materials.

Faster, smoother sanding process.

Extended disc life, even under intensive use.

Increased productivity with consistent cutting power.

Reduced airborne dust, ensuring a healthier work environment.

Universal compatibility: multi-hole design fits standard 6, 7, 8, 9, 15 and 21-hole backing pads.

Link(s)

<https://arekson.com/fr/producto/ceramic-696-gold-ceramic-premium-disc/>

Product manager

Juan Carlos Oca

Producto & Quality Manager

juancarlos@arekson.com

+34 646 148 788

Bodywork, Paintwork, Auto glass

AREKSON GROUP



Location	Pavilion 3, Booth n° B045
Product name	Easy 2 Clean
Brand	Arekson Group
Market(s)	Special vehicles
Launch date	10/2024
Preview of new product	No

Description

E2C – Easy 2 Clean is an innovative paint spray gun cleaning solution for solvent-based coatings. It is a safe, sustainable alternative to highly volatile traditional thinners, offering a ready-to-use formula, low VOC content (<15%), and non-flammable characteristics (flash point > 70 °C), exempting it from CLP classification.

Designed to work seamlessly with B-TEC automatic washers, E2C efficiently removes solvent-based paints (2K, clearcoats, fillers), ensuring top-level cleaning performance without compromising user safety. It can be used for both automatic and manual cleaning, emits a pleasant odor, and has a significantly extended lifespan compared to traditional solvents.

E2C is part of a sustainable cleaning concept, delivering high-performance results while reducing

environmental and workplace hazards.

User benefits

- Safe alternative to traditional thinners: non-flammable, CLP classification-free.
- Reduced workplace hazards: safer for operators and staff.
- Low VOC content (<15%): eco-conscious and compliant with modern standards.
- Pleasant smell: improved working comfort, no need for mandatory extraction.
- Flexible installation: no continuous compressed air needed.
- Effective cleaning of guns used with solvent-based paints (2K, clearcoat, filler).
- Suitable for both automatic and manual cleaning.
- Longer service life: reduces fluid replacement frequency.

Product manager

Juan Carlos Oca
Product & Quality Manager
juancarlos@arekson.com
+34 646 148 788

Bodywork, Paintwork, Auto glass

AREKSON GROUP



Location	Pavilion 3, Booth n° B045
Product name	High Efficiency System
Brand	SEICAR
Market(s)	Buses – Coaches, Motorcycle – 2 wheelers, Heavy duty trucks, Used cars , Electric – hybrid vehicles, Light vehicles – Light utility vehicles
Launch date	04/2025
Preview of new product	No

Description

HIGH EFFICIENCY is a smart repair system designed to revolutionize bodyshop processes by optimizing the three key stages: filling, priming, and clear coating. It is built around a set of ultra-fast products – UNI RAPID 180, FÜLLER 380, and KLARLACK 680 – that allow for up to 50% time savings, while significantly reducing energy consumption.

By minimizing or eliminating the use of the spray booth, HIGH EFFICIENCY reduces drying-related energy usage by up to 70%, without compromising the quality of the repair or finish. Its strength lies in advanced chemical formulations that ensure fast drying at room temperature, delivering both speed and top-tier performance.

It's a smarter, greener, and more profitable solution, perfectly aligned with the needs of modern workshops focused on efficiency, sustainability, and cost reduction.

User benefits

- Up to 70% energy savings by reducing spray booth usage.
- 50% reduction in total repair time, thanks to ultra-fast drying at room temperature.
- No downtime: no booth queues, no delays between coats.
- Enhanced finish quality: long-lasting gloss, adhesion, and uniformity.
- Optimized use of human and material resources: more jobs completed in less time.
- Low VOC emissions, fully compliant with environmental regulations.
- User-friendly application and compatibility with a wide range of substrates (steel, aluminum, plastics, wood, etc.).

Link(s)

<https://arekson.com/fr/producto/uni-rapid-115-fast-universal-polyester-filler/>

Product manager

Juan Carlos Oca
Product & Quality Manager
juancarlos@arekson.com
+34 646 148 788

Bodywork, Paintwork, Auto glass

AREKSON GROUP



Location	Pavilion 3, Booth n° B045
Product name	KIT SPOT PRO
Brand	STAREK
Market(s)	Motorcycle – 2 wheelers, Heavy duty trucks, Used cars , Electric – hybrid vehicles, Light vehicles – Light utility vehicles
Launch date	04/2025
Preview of new product	No

Description

The STAREK KIT SPOT PRO is a complete, cutting-edge solution for precise micro-sanding and polishing, designed for the most demanding professionals. This kit includes ultra-compact cordless tools with brushless motors and ergonomic design, delivering top performance even in the most confined areas.

With three specialized tools (33 mm and 75 mm sanders, and a 75 mm polisher), the KIT SPOT PRO enables seamless transitions, spot repairs, and high-gloss finishes with exceptional accuracy, while reducing operator fatigue.

Engineered to boost productivity, work quality, and comfort, it combines advanced technology, high performance, and sustainable design. The 12V interchangeable battery system and compact format make it an essential toolset for the modern workshop.

User benefits

- True cordless freedom with interchangeable, compatible batteries.
- Extreme precision for hard-to-reach areas and localized corrections.
- Reduced fatigue thanks to a compact, lightweight ergonomic design.
- Total control with a variable-speed trigger.
- Professional-grade sanding and polishing, even on the smallest surfaces.
- Consistent and brilliant finish without sacrificing speed.
- Improved productivity: more precision, less tool switching.
- Perfectly aligned with modern expectations for mobility, comfort, and performance.

Link(s)

https://arekson.sharepoint.com/:v/s/SitioTecnico-Comercial/EfIRNpVwJntNo1WvHKN8sDgB1sr_RtE2DaA6J8w6Y7z2GQ?e=qVZfOc

Product manager

Juan Carlos Oca
Product & Quality Manager
juancarlos@arekson.com
+34 646 148 788

Bodywork, Paintwork, Auto glass

AREKSON GROUP



Location	Pavilion 3, Booth n° B045
Product name	Quick Light Spachtel
Brand	CSP
Market(s)	Motorcycle – 2 wheelers, Heavy duty trucks, Used cars , License free – Fun vehicles, Electric – hybrid vehicles, Light vehicles – Light utility vehicles
Launch date	10/2024
Preview of new product	No

Description

an ultralight, fast-curing polyester filler designed for local body repair. With reduced density, it saves 30–40% weight compared to standard putties, while delivering exceptional performance. Its creamy texture allows smooth application, and it becomes sandable in just 10 minutes at 20 °C. Its formulation, enriched with advanced filling agents, ensures enhanced sandability and strong adhesion to a wide range of substrates including steel, aluminum, galvanized surfaces, and synthetic resins. Ideal for filling small to deep imperfections, dents, and scratches.

User benefits

Weight saving : lightweight formulation reduces applied mass.

Speed of process : fast curing allows single-pass application.

Easy to apply and sand, by hand or machine.

Broad adhesion : suitable for various substrates including old paints.

Performance-focused : durable hardness for resilient finishing.

Environmentally friendly : low VOC.

Versatile use : ideal for small to medium repair tasks.

Link(s)

<https://arekson.com/fr/producto/quick-light-spachtelmastic-polyester-light-rapide/>

Product manager

Juan Carlos Oca

Product & Quality Manager

juancarlos@arekson.com

+34 646 148 788

Bodywork, Paintwork, Auto glass

CAR REPAIR SYSTEM



Location	Pavilion 3, Booth n° A067
Product name	HE FILL TERMO CHROMATIC
Brand	CAR REPAIR SYSTEM
Market(s)	Buses – Coaches, Heavy duty trucks, Construction vehicles, Used cars , License free – Fun vehicles, Electric – hybrid vehicles, Light vehicles – Light utility vehicles
Launch date	01/2024
Preview of new product	No

Description

HE FILL TERMO CHROMATIC is a revolutionary body filler that introduces thermochromic technology to the automotive repair sector. This innovative filler changes color from blue to gray as it dries, offering a clear visual cue for optimal sanding time and minimizing application errors. Developed as part of the HE High Efficiency line, this filler is free from styrene, a substance commonly found in traditional fillers and classified as potentially carcinogenic. By eliminating styrene, it enhances workplace safety and aligns with European health and sustainability goals. HE FILL TERMO CHROMATIC features a creamy, thixotropic texture that ensures smooth application without sagging or porosity. Its drying time is up to 40% faster than conventional

fillers, allowing sanding from grit P150 and significantly accelerating repair cycles without compromising finish quality.

Its combination of fast drying, visual application control, and health-conscious formulation positions it as a high-performance and eco-friendly solution. Designed to enhance productivity and reduce energy consumption, this product supports sustainable practices in modern auto body repair.

Due to its strong contributions to safety, efficiency, and sustainability, this filler fits multiple innovation categories including sustainable mobility, circular economy, maintenance components, and body components.

User benefits

HE FILL TERMO CHROMATIC provides significant benefits to automotive repair professionals by enhancing efficiency, safety, and quality. Its thermochromic color change offers precise visual feedback, letting users know exactly when the filler is ready for sanding. This reduces errors and rework, improving productivity and finish consistency.

The fast drying time—up to 40% quicker than standard fillers—enables technicians to work faster without compromising the end result. This time-saving translates directly into increased job throughput and customer satisfaction.

The creamy, non-sagging consistency allows for easy and uniform application, reducing material waste and eliminating porosity. Additionally, the product can be sanded with P150 grit, which speeds up the sanding process and improves surface quality.

Crucially, the absence of styrene in the formula means reduced exposure to harmful vapors, creating a safer working environment and aligning with environmental and health regulations. The minimized VOC emissions support eco-friendly workshop operations and contribute to more sustainable repair practices.

Overall, HE FILL TERMO CHROMATIC empowers users with a smarter, safer, and faster way to perform body repairs, helping workshops stay competitive while protecting technicians' well-being and reducing environmental impact.

Link(s)

<https://carrepairsystem.eu/producto/he-fill-termo-chromatic/?lang=fr>

Product manager

IGNACIO NAVARRO RODRIGUEZ
MARKETING
marketing@carrepairsystem.eu
0684012950

Bodywork, Paintwork, Auto glass

ENOVCAR



Location	Pavilion , Booth n°
Product name	AIR CHECK WALCOM
Brand	Walcom
Market(s)	Buses – Coaches, Motorcycle – 2 wheelers, Heavy duty trucks, Agricultural vehicles, Construction vehicles, Used cars , Special vehicles, License free – Fun vehicles, Electric – hybrid vehicles, Light vehicles – Light utility vehicles
Launch date	04/2025
Preview of new product	No

Description

Imagine avoiding all those frustrating defects: reduced shine, prolonged drying time, stains in the varnish and thermal shocks. Each solved problem represents substantial savings in time and materials. The Air Check Kit seamlessly integrates with the Walcom® FSRD-TD filtration systems and TD3PRO/TD1PRO air heaters and filtration systems to create an optimal painting environment.

The ideal spraying temperature is often compromised by adiabatic expansion* which drops the air temperature by about 15°C. Our kit allows you to detect these critical variations and adjust your equipment accordingly for consistent, professional results.

*Adiabatic compression and expansion are thermodynamic transformations describing the behavior of fluids, particularly gases, subjected to pressure variations. An adiabatic process is characterized by the absence of heat exchange between the considered system and the external environment.

User benefits

A clear diagnosis of the instantaneous air network, Air check Walcom allows you to instantly know the pressure, temperature, and humidity level of your air network.

Depending on the measurements, it tells you if your network is optimal or if it needs special attention.

It also allows you to know if your network is polluted by dust or oil residues.

All this in a single operation.

Link(s)

<https://enovcar.com/produit/kit-air-check>

Product manager

Benjamin Martineau
DIRECTEUR ASSOCIE
benjamin.martineau@enovcar.com
0785795531

Bodywork, Paintwork, Auto glass

GROUPE VSF



Location	Pavilion 3, Booth n° C067
Product name	HAWK
Brand	Panther Pro
Market(s)	License free – Fun vehicles, Electric – hybrid vehicles, Light vehicles – Light utility vehicles
Launch date	05/2025
Preview of new product	No

Description

HAWK (PP-WST105) is the new tool offered by Panther Pro to automotive professionals and glass replacement specialists.

Its purpose: to enable clean cutting of polyurethane for the removal of bonded glass for replacement.

Thanks to its individually braked multi-pulley system, it easily removes even the most rigidly bonded glass.

Use: HAWK is a tool that is manually operated using a ratchet provided in the case. An adapter is also provided to allow the use of a screwdriver for easier handling.

Design: Panther Pro experts spent many days working with customers around the world to understand how their windshield cutting and removal tool could be optimized. Combining this

field feedback with their technical expertise led to the creation of the HAWK.

User benefits

Thanks to the HAWK, operators tasked with replacing automotive glass can cut polyurethane easily and effortlessly.

This tool, designed to meet the needs of a wide range of users, offers numerous advantages:

- Easy to use
- Once set up, it requires no handling or movement to completely cut the polyurethane securing the windshield to be replaced
- Offers various usage options (different types of cord: steel, nylon, Kevlar, etc.)
- Allows for battery adaptation to further reduce the effort required for cutting
- Compact, stored in a practical carrying case

In the long term, it helps reduce the risk of MSDs (Musculoskeletal Disorders)

Link(s)

<https://www.youtube.com/watch?v=z8NVUz5-1k8>

Product manager

Mark Holmes

Mark@Panther-Pro.com

+44 1246 559337

Bodywork, Paintwork, Auto glass

GYS SAS



Location	Pavilion 3, Booth n° B049
Product name	GYSPOT PTi GENIUS PLUS
Brand	GYS
Market(s)	Buses – Coaches, Motorcycle – 2 wheelers, Heavy duty trucks, Used cars , License free – Fun vehicles, Electric – hybrid vehicles, Light vehicles – Light utility vehicles
Launch date	10/2025
Preview of new product	Yes

Description

The new GYSPOT PTi GENIUS PLUS spot-welding machine is the evolution of the GYSPOT PTi GENIUS, which has been the world benchmark for years.

Many features have been revised or improved:

- New electronics with an intuitive HMI interface, and an even shorter welding cycle.
- The jib incorporates a new patented function that locks the balancer cable in any position, controlled from the clamp. This new function improves user comfort on site, and makes it safer for the operator to uncouple the clamp from the balancer.

- The working surface of the jib has been increased, both in length and in the upper and lower positions.
- The construction of the carriage has been optimised, with a new, high-performance gripper cooling system designed for high welding speeds. The carriage also has plenty of storage space on the front to make it easier to change arms.
- The GYSPOT clamp has a clamping capacity of 600DaN.

This new product will be presented exclusively at Equip'Auto

User benefits

This new GYSPOT PTi GENIUS PLUS product incorporates new innovations to further improve user comfort on welding sites. The GYS jib with its new locking function controlled from the clamp, which allows the operator to stop the clamp at the desired height, or to secure the unhooking of the clamp and the balancer, demonstrates GYS's constant research into the comfort of use of its products.

The increased clamping force of the clamp and the optimisation of the cooling system are adapted to increased production rates and the complex welding of new bodywork.

Product manager

Rémi HARTI
Directeur Département Carrosserie
r.harti@gys.fr
02 43 01 29 10

Bodywork, Paintwork, Auto glass

IXELL

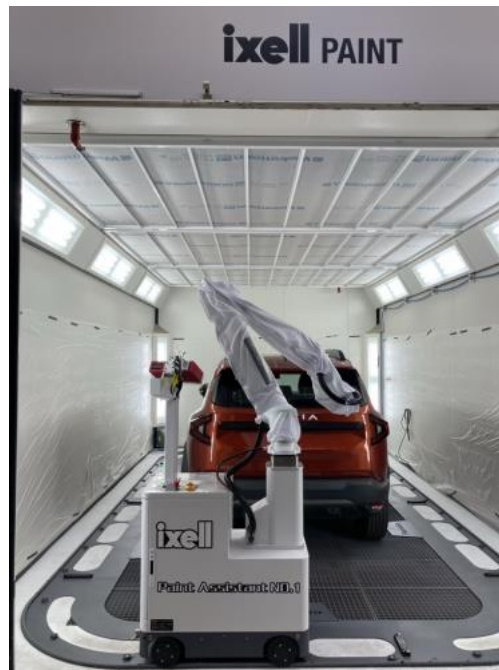

Location	Pavilion 3, Booth n° F108
Product name	Ixell Paint Assistant
Brand	IXEL PaintGo
Market(s)	Used cars , License free – Fun vehicles, Electric – hybrid vehicles, Light vehicles – Light utility vehicles
Launch date	09/2025
Preview of new product	Yes

Description

Launch of the Ixell Paint Assistant Robot – A Technological Collaboration between PAINT GO and Ixell

As part of our ongoing commitment to innovation, performance, and quality, we are proud to announce the launch of a bold and unprecedented project: the Ixell Paint Assistant Robot. This innovation is the result of close collaboration between PAINT GO, a robotics company specialized in application systems, and Ixell, the automotive paint and refinishing brand of the Renault Group. The Ixell Paint Assistant is the first robot of its kind designed specifically for body shop professionals. It combines cutting-edge artificial intelligence, robotic precision, and over 50 years of Ixell's expertise in automotive paint. More than just a tool, it acts as a true assistant—ensuring

consistent application quality, reducing material loss, improving traceability, and enhancing operator comfort.

This project addresses the major challenges of the automotive aftermarket:

Skilled labor shortage: The robot supports teams and enables technicians to focus on high-value tasks.

Increasing quality demands: It ensures flawless reproducibility, even with complex finishes.

Cost optimization: paint savings and lower rework rates.

Digital traceability: Every application is logged and auditable.

The embedded AI adapts in real time based on paint type, part geometry, temperature, and humidity—powered by real-world data from the Renault network.

Designed for Renault-certified workshops, it is fully compatible with existing infrastructure but also flexible enough for multi-brand body shops seeking innovation.

Environmentally, the solution aligns with Renault's CSR policy: fewer VOC emissions, less waste, optimized energy use, and extended equipment lifespan.

The Ixell Paint Assistant marks the beginning of a new era for bodywork automation—human-centric, intelligent, and future-ready.

User benefits

The Ixell Paint Assistant Robot was designed with one clear goal: to improve the everyday work of body shop professionals. Far more than just a robotic arm, it is a smart assistant that transforms how paint application is approached—making it easier, more precise, and more sustainable.

Consistent, High-Quality Finishes:

Thanks to advanced robotics and intelligent control systems, the robot ensures flawless and uniform paint application. It eliminates common issues like runs, uneven coats, or overspray, regardless of operator fatigue or ambient conditions. Complex finishes—such as tri-coats, pearlescents, or matte clearcoats—are applied with repeatable perfection.

Time and Cost Savings:

The robot reduces rework rates and optimizes paint consumption. By applying only the necessary amount of product with high precision, users can save in materials. Paint cycles are faster and more predictable, helping streamline workshop throughput and reduce downtime.

Easier Working Conditions:

By handling repetitive and exposure-prone tasks, the robot improves technician comfort and safety. Operators spend less time in the booth and are less exposed to solvents and paint particles. This translates into improved well-being, lower health risks, and less fatigue.

Skill Enhancement, Not Replacement:

Rather than replacing human expertise, the Ixell Paint Assistant enhances it. Technicians shift from manual application to supervising, calibrating, and refining processes—creating opportunities for upskilling and focusing on higher-value operations.

Digital Control & Traceability:

Each operation performed by the robot is logged and traceable. This brings peace of mind, especially in an increasingly regulated environment where quality and accountability are key.

Environmentally Friendly:

Lower paint waste, reduced VOC emissions, and better energy efficiency contribute to a cleaner, more sustainable body shop. The robot supports green initiatives without compromising on quality.

Product manager

Christopher LE COQ

Responsable Marque Ixell

christopher.le-coq@renault.com

0624864192

Bodywork, Paintwork, Auto glass

Mirka France



Location	Pavilion 3, Booth n° A070
Product name	Mirka Iridium™ Soft
Brand	Mirka
Market(s)	Buses – Coaches, Motorcycle – 2 wheelers, Heavy duty trucks, Agricultural vehicles, Construction vehicles, Used cars , Special vehicles, License free – Fun vehicles, Electric – hybrid vehicles, Light vehicles – Light utility vehicles
Launch date	04/2025
Preview of new product	No

Description

Iridium™ Soft is a triple-layer abrasive combining an abrasive layer, a flexible foam backing and a backing grip. It combines the speed and cleanliness of dry sanding with the precision of wet sanding for exceptional results.

Specially designed to follow complex shapes and achieve demanding finishes with ease, Iridium™ Soft offers the perfect balance of flexibility, precision and efficiency for unrivalled performance, establishing itself as the solution of choice for the most demanding professionals.

User benefits

Optimised process: The exceptional fineness and uniformity of Iridium™ Soft scratches reduce the number of steps required to achieve a perfect finish.

Fast sanding: Iridium™ Soft speeds up sanding by more than 20% compared to competing high-end abrasives designed for the same applications.

Better finishing performance: The foam structure ensures optimal pressure distribution, enabling efficient and uniform sanding while reducing heat build-up on thin coatings and primer layers. This innovative triple-layer structure technology combines technical performance, finish quality and durability to meet the needs of professionals looking for a highly effective abrasive for finishing work.

Link(s)

<https://www.mirka.com/fr-fr/produits/top-brands/iridium-soft/>

Product manager

Khier Guiza
Directeur Marketing
khier.guiza@mirka.com
0143054042

Bodywork, Paintwork, Auto glass

MWM SRL



Location	Pavilion 3, Booth n° H133
Product name	HEAT BEAT INDUCTOR
Brand	MWM srl
Market(s)	Buses – Coaches, Motorcycle – 2 wheelers, Heavy duty trucks, Used cars , Electric – hybrid vehicles, Light vehicles – Light utility vehicles
Launch date	04/2025
Preview of new product	No

Description

Our new heat inductor represents a major breakthrough in Paintless Dent Repair (PDR) technology. It is the first device designed to operate effectively on both steel and aluminum using a single machine body and allowing technicians to switch between materials without manual adjustments or separate tools. This significantly streamlines workflow and reduces downtime in body shops.

The system features two dedicated handpieces—one for steel and one for aluminum—which are automatically recognized by the unit software. The device instantly adjusts its settings to match the connected handpiece, ensuring maximum efficiency, precision, and safety in every working operation.

Ease of use is enhanced by the OCTO UI interface, a large central display that clearly shows all operational parameters. Adjustments are made through a convenient rotary encoder, designed for easy handling even with gloves. The octagon-shaped control area offers an intuitive and fast navigation experience.

The inductor is Wi-Fi-enabled, making it ready for any future update or improvement. This allows

software updates, mobile device connectivity, and integration of new handpieces or accessories, extending the product's lifespan and adaptability.

It also features automatic voltage detection, supporting both 115V and 230V ($\pm 10\%$) power supplies without any need for manual switching. This makes the device ideal for international use and simplifies export logistics.

Finally, the inductor's light weight and compact design is tailored specifically for body shop environments. Soft, non-slip rubber feet allow safe placement directly on vehicle panels without scratching or damaging existing paintwork.

This product is a powerful combination of advanced technology, smart automation and ergonomic design, created to improve productivity and deliver consistently high-quality results in the PDR sector.

User benefits

The user benefits from maximum versatility and ease of use: a single device can operate on both steel and aluminum without the need to switch machines or manually reconfigure settings. This significantly reduces downtime, minimizes the risk of error, and increases overall productivity in the workshop.

The automatic handpiece recognition ensures that the correct parameters are applied instantly and accurately, enabling fast, reliable, and safe operation. This not only enhances performance but also makes the tool accessible to technicians of various experience levels. Combined with the intuitive OCTO UI interface, which keeps all essential functions visible and easy to adjust via a central rotary encoder, the inductor offers an efficient and user-friendly workflow.

Thanks to its integrated Wi-Fi module, the device can receive software updates, communicate with mobile devices, and integrate future accessories or handpieces. This guarantees long-term value, as the system evolves to meet new challenges and applications without requiring hardware replacement.

The automatic voltage detection ensures the product's full compatibility with both 115V and 230V power supplies, adapting to international standards without the need for converters or switches. This is ideal for global workshops or mobile repair professionals working across different regions. Finally, its lightweight and compact structure, combined with soft, anti-slip rubber feet, allows the device to be safely placed directly on car panels without damaging the paint or surface. Every detail has been designed to support real routine working conditions, making it an essential tool for modern body repair professionals seeking reliability, flexibility, and high-end performance.

Link(s)

mwmautomotive.com

Product manager

Lamberto Mongiorgi

CEO

l.mongiorgi@mwmitalia.it

+39 3347925578

Bodywork, Paintwork, Auto glass

NOVOL Sp. z.o.o



Location	Pavilion 3, Booth n° H121
Product name	SPECTRAL BE GREEN product package
Brand	SPECTRAL
Market(s)	Used cars , Light vehicles – Light utility vehicles
Launch date	06/2025
Preview of new product	Yes

Description

SPECTRAL BE GREEN delivers a fully integrated, three-component water-borne refinish cycle that cuts VOCs by almost 80 %, maintains premium finish and performance, speeds up booth turnaround, and gives bodyshops a credible eco-advantage.

User benefits

Benefits of the SPECTRAL BE GREEN package

- Cuts volatile-organic emissions by ~ 79 % compared with equivalent solvent systems
- Keeps the workshop fully compliant with EU Directive 2004/42/EC
- Delivers showroom-grade gloss, depth, hardness and UV-resistance with KLAR AQUA SHINE clearcoat
- UNDER AQUA PRIME isolates previous coatings better than traditional two-component epoxy primers, preventing lifting and edge-mapping
- WAVE 2.0 basecoat system is among the fastest-drying water-borne platforms on the market,

shortening booth times and saving energy

- 100 % water-borne workflow means simpler training, fewer hazardous-waste streams and easier stock management
- Healthier, low-odour working environment for painters
- Provides a strong, verifiable “green” marketing argument to win customers and insurers
- Labour savings: no need to strip old paint to bare metal on aged repairs

Link(s)

<https://novol.com/spectral/en/spectral-be-green/>

Product manager

TOMASZ TOMCZYK

Tomasz.Tomczyk@novol.com

+ 48 785 017 760

Bodywork, Paintwork, Auto glass

NOVOL Sp. z.o.o



Location	Pavilion 3, Booth n° H121
Product name	SPECTRAL SMART REPAIR product package
Brand	SPECTRAL
Market(s)	Used cars , Light vehicles – Light utility vehicles
Launch date	08/2024
Preview of new product	No

Description

SPECTRAL product pack designed to make work on the most demanding paint repairs easier.

The SPECTRAL pack brings together innovative solutions dedicated to bodyshops and paint workshops seeking efficiency, speed, and impeccable quality for both localized and complex repairs. Thanks to advanced UV technology, each product in the pack—such as the SPOTLIGHT UV putty and the SWIFT UV primer—offers:

Significant time savings: Ultra-fast curing in just a few minutes, reducing vehicle downtime.

Easy and precise application: Ready-to-use products, no complicated mixing, suitable even for less experienced operators.

Perfect finish: Excellent adhesion, smooth surface, invisible transitions, and perfectly uniform color.
Material and energy savings: Targeted repair, optimized consumption, and an environmentally friendly process.

Reduced risk of rework or complaints: Reliable and repeatable results.

This SPECTRAL pack is the ideal solution for professionals who want to optimize their productivity while ensuring the highest quality paint repairs.

User benefits

The SPECTRAL SPOT REPAIR PACK offers convenience, time and material savings, outstanding repair quality, and modern, eco-friendly UV curing technology. It's an ideal solution for workshops looking to boost efficiency and deliver top-quality results.

Benefits of Using the SPECTRAL SPOT REPAIR PACK OF PRODUCTS

1.Ultra-fast Local Repairs

- Enables very quick spot repairs, often within just several minutes.
- Minimizes vehicle downtime.

2.Material and Energy Savings

- Repairs are limited to very small areas, reducing the consumption of paint and related materials.
- Faster curing times mean lower energy usage.

3.High-Quality Finish

- The products ensure excellent adhesion, a smooth surface, and perfect color matching.
- No visible edges or transitions on the repaired area.

4.Easy and Quick Application

- Products are ready to use—no need for mixing with hardeners.
- Intuitive application, even for less experienced technicians.

5.Rapid UV Curing

- UV technology allows for immediate curing of fillers and primers.
- You can move to the next work stage almost immediately after application.

6.Reduced Risk of Complaints or Rework

- Spot repair technology minimizes the risk of imperfections and the need for corrections.
- Greater consistency and repeatability in repair quality.

7.Environmentally Friendly Solution

- Lower material and energy consumption means less environmental impact.

UV-cured putty

- Sandable in 1-2 minutes
- Colour-change-based mixing indicator shows when the full volume is cured
- Absolutely zero sag after UV curing
- Ready to use without any hardeners
- Unlimited application life
- Suitable for spot repairs
- Styrene-free

Link(s)

<https://novol.com/spectral/fr/spectral-uv/>

Product manager

TOMASZ TOMCZYK

Tomasz.Tomczyk@novol.com

+ 48 785 017 760

Bodywork, Paintwork, Auto glass

PPG Industries



Location	Pavilion 3, Booth n° B090
Product name	PPG LINQ™ Digital Ecosystem
Brand	PPG
Market(s)	Buses – Coaches, Motorcycle – 2 wheelers, Heavy duty trucks, Used cars , License free – Fun vehicles, Electric – hybrid vehicles, Light vehicles – Light utility vehicles
Launch date	07/2025
Preview of new product	No

Description

Welcome to the future of automotive refinishing!

The PPG LINQ™ digital ecosystem is a game-changer for bodyshops. The revolutionary industry-leading platform has been exclusively designed so painters can modernize, digitize, and automate their repair processes. Constantly evolving, it integrates the latest innovations PPG MagicMix™ et PPG MagicSensor™.

PPG DigiMatch™: Precision Colour Reading

An ergonomic, lightweight spectrophotometer designed for one-handed use. Each reading is rated for consistent quality. Its camera captures 6 imaging and 6 reflectance angles, providing highly accurate texture and effect data.

PPG VisualizID™: Visualizing Colour Matches

After DigiMatch reads the colour, VisualizID's advanced 3D software compares it against a

database of 90,000+ colours and variants. The result? A visual representation of the reading and the 3D rendered digital colour chip on screen, allowing painters to choose the best variant.

PPG LINQ Color: Cloud-Based Convenience

The cloud-based digital colour software delivers unprecedented improvements during the entire process of identifying the right colour. It enables mixing through a variety of connected and wireless dispensing solutions.

PPG MagicBox™: Streamlined Mixing Area

The PPG MagicBox smart device eliminates the need for specialized computers in the mixing room by delivering a bodyshop assistant, connectable to PPG devices.

MoonWalk®: The Automated Mixing reference

Painters and managers will benefit from the extreme accuracy coming from the mixing process automation, improving speed, quality, and colour consistency.

PPG MagicSensor™ & MagicMix™ – Optimal Product Selection

New for 2025 – MagicSensor captures real-time temperature and humidity conditions inside the bodyshop and wirelessly transmits this data to LINQ™ Color software. MagicMix then analyzes these parameters to recommend the most suitable hardeners, thinners, clearcoats, and primers for the specific repair.

User benefits

The PPG LINQ™ digital ecosystem stands out clearly from other solutions on the market:

1. Complete Connectivity

Unlike many standalone tools, PPG LINQ™ offers a fully integrated end-to-end digital ecosystem, seamlessly connecting hardware, software, and services. This comprehensive connectivity allows bodyshops and painters to streamline their entire workflow — from colour identification to mixing and product selection — all on a single, interconnected platform.

2. Innovative Features

- PPG DigiMatch™: Ergonomic spectrophotometer with multiple measurement angles and a built-in colour camera
- PPG VisualizID™: Advanced 3D colour visualization software
- PPG LINQ™ Color: Cloud-based software offering flexibility and simplification
- PPG MagicBox™: Smart device that wirelessly connects all equipment
- MoonWalk®: Automated mixing system ensuring extreme precision and consistency
- PPG MagicSensor™ & PPG MagicMix™: Real-time temperature and humidity sensor with intelligent product recommendations

3. Benefits to Users

- Efficiency, productivity, and profitability: PPG LINQ™ automates workflows, reduces cycle times, optimizes labour, minimizes errors and rework, and ensures a PREMIUM repair result.
- Sustainability: By reducing product consumption, waste from errors, and energy usage through optimal product recommendations, PPG LINQ™ significantly contributes to environmental sustainability in bodyshops.

•Attractiveness: Modern, clean, and automated workshops that allow painters to focus on their core craft are key to attracting talent in a sector facing major labour shortages.

In summary, PPG LINQ™ is redefining automotive repair by combining cutting-edge technology, streamlined processes, and unmatched usability.

Link(s)

<https://www.ppglinq.com/>

Product manager

Thomas Richin
Marketing Operations Manager France
richin@ppg.com
0630593530

Bodywork, Paintwork, Auto glass

RestorFX



Location	Pavilion 1, Booth n° F075 - 25
Product name	Flexicoat Pro
Brand	RestorFX
Market(s)	Used cars , License free – Fun vehicles, Electric – hybrid vehicles, Light vehicles – Light utility vehicles
Launch date	09/2025
Preview of new product	Yes

Description

FlexiCoat Pro is revolutionizing automotive body protection with a major innovation: Paint Protection Spray (PPS). Designed to meet the growing expectations of premium vehicle owners, this spray-on coating offers an innovative alternative to traditional Paint Protection Film (PPF). While PPF requires a laborious, costly installation process limited to specialists, FlexiCoat Pro makes everything easier: no cutting, no glue, no bubbles. Its spray application, compatible with traditional body shops, puts control back into the hands of professionals.

The FlexiCoat PPS is peelable, self-healing, available in gloss or matte finish, and adapts to all types of vehicles without limitations. With 3 to 8 sprayable layers, it offers customizable protection with adjustable thickness. It's a high-value technical solution that combines aesthetic performance, impact and UV resistance, scratch protection, and outstanding profitability (up to 80% gross margin).

With the French PPF market estimated to reach €150 million by 2026, FlexiCoat Pro positions

itself as the innovation that democratizes access to premium protection. Faster, more flexible, and more profitable, FlexiCoat Pro is a growth opportunity for body shops, aligned with the evolving expectations of the automotive market.

Available from September 2025.

User benefits

FlexiCoat Pro delivers clear, innovative, and differentiating benefits to the end user, whether they are automotive bodywork professionals or vehicle owners.

For automotive repair professionals, FlexiCoat Pro represents a major opportunity to diversify their services and tap into the fast-growing paint protection market. Thanks to its spray-on application, rooted in traditional bodyshop techniques, FlexiCoat Pro requires no cutting, no adhesive, and no heavy specialized equipment. It is fully compatible with the existing infrastructure in most body shops. This enables a fast, controlled, and safe implementation process, without complex training, while generating gross margins of up to 80%. FlexiCoat Pro gives body repair professionals back control over a market that has long been dominated by specialized PPF installers.

For end customers, owners of premium vehicles or those simply looking to protect a leased vehicle, FlexiCoat Pro provides high-level aesthetic and technical protection: resistance to abrasion, scratches, stone chips, UV rays, and everyday micro-aggressions. The coating is peelable, self-healing, available in gloss or matt finishes, and adaptable to any part of the vehicle. It ensures invisible protection without altering the original color, and can be removed cleanly without damaging the paintwork.

In short, FlexiCoat Pro offers an innovative, profitable, easy-to-apply, and high-performance technology, both aesthetically and technically, that benefits both professionals and demanding clients alike.

Product manager

Vincent Desbordes
Directeur du développement
vincent@restorfxfrance.fr
0752075183

Bodywork, Paintwork, Auto glass

RR ÉQUIPEMENTS



Location	Pavilion , Booth n°
Product name	FAST PULLER
Brand	MARTECH
Market(s)	Used cars , Electric – hybrid vehicles, Light vehicles – Light utility vehicles
Launch date	01/2024
Preview of new product	No

Description

The Fast Puller is a patented traction system with a base force of 650 kg and well over 2.2 tons when used in combination with the Electro Power. Secured to the ground by a pneumatic vacuum system, it anchors to the floor without additional fasteners thanks to the base, which is equipped with a special rubber that adheres to the ground and withstands forces of up to 2250 kg. Its mobility and stability allow for easy use.

Power and Versatility

The Fast Puller is your essential partner for all bodywork repairs. Capable of generating a pulling force of up to 600 kg in standard mode and reaching 2,250 kg with the support of the Electro Power cylinder, it is designed to handle all your medium-duty impacts effortlessly.

Available in three sizes – 1.32 m, (This innovative system not only won the Innovation Award in 2022

in Las Vegas but was also nominated for an Owards in 2023 at the EQUIP AUTO show. This recognition highlights its efficiency and ingenuity.

New: 1.70 m, and 2.20 m – the Fast Puller adapts to all workspaces and all requirements.

User benefits

Available in two sizes—1.70m and 2.20m—the Fast Puller adapts to all workspaces and requirements.

To meet all needs, the Fast Puller is available in different packages: Premium, Medium, and Full. Each option is designed to maximize your efficiency and optimize your work time.

With the Fast Puller, benefit from an easy-to-use solution that offers formidable efficiency and unfailing durability. Transform your workshop with this essential tool that guarantees significant time savings on all your projects.

Link(s)

<https://www.2r-equipement.com/produit/equipement-redressage-fast-puller/>

Product manager

JOHAN DESCAMPS

GERANT

rrequipements@gmail.com

0673160214

Bodywork, Paintwork, Auto glass

RR ÉQUIPEMENTS



Location	Pavilion , Booth n°
Product name	GUNI WHEEL X
Brand	GUNIWHEEL
Market(s)	Used cars , Light vehicles – Light utility vehicles
Launch date	02/2025
Preview of new product	No

Description

An evolution of the original GUNI® Wheel, the GUNI® X Wheel is a universal vehicle relocation wheel featuring free-spin functionality and an interchangeable hub system. This innovative design allows for the relocation of damaged vehicles with seized drums, dead batteries, or stuck transmissions, including electric vehicles and wrecked vehicles. Multiple bolt patterns are available, and each hub is adjustable for easy installation. The free-spin feature can be activated by removing four locking bolts.

Industrial Applications

- Auto Body & Collision Repair
- Automotive Repair
- Restoration & Custom Builds

Product Description

Universal Fit

The GuniWheel Universal Wheel is a remarkable innovation in the automotive industry. Designed to fit virtually any type of vehicle, from passenger cars to trucks to SUVs, its versatility is unparalleled.

Technical Specifications – Robust and Durable

Weight: 15 kg, ensuring optimal stability.

76 mm center bore for wide compatibility.

Solid, non-marking natural rubber protects work surfaces.

Safety bumps for effective speed warning.

Patented universal bolt pattern, designed for easy installation and secure grip.

Solid Steel Construction – Assured Performance

The wheel's solid steel construction, combined with an airless polyurethane rubber tread, ensures exceptional durability and reliable use in all conditions.

User benefits

Easy and Secure

Easy to assemble and secure to install, the GuniWheel Universal Wheel fits perfectly in any hub location. It allows safe driving up to 8 km/h, whether in a workshop, shop, or on varied terrain.

Impressive Maneuverability

Its design allows it to easily roll over uneven surfaces such as pipes, grates, bumps, and ramps, making vehicle movement a simple and hassle-free task.

Experience versatility and robustness with the GuniWheel Universal Wheel, your ideal partner for vehicle handling in any situation.

The GuniWheel Universal Wheel is a major innovation in automotive engineering, suitable for almost all vehicles, including cars, trucks, and SUVs. Weighing 15 kg and with a 76 mm center bore, it is robust and durable thanks to its steel and natural rubber construction. Easy to install, it ensures safe driving up to 8 km/h and offers excellent maneuverability on various surfaces. The GuniWheel is the ideal versatile solution for vehicle handling in all situations.

Link(s)

<https://youtu.be/Kap8s-kpiV8?si=-KAqAR49TZQLeuMq>

Product manager

JOHAN DESCAMPS

GERANT

rrequipements@gmail.com

0673160214

Bodywork, Paintwork, Auto glass

Saima Meccanica SpA

Location	Pavilion 3, Booth n° A029
Product name	SPRAYBOOTH SYNCRO VERSION 2.0
Brand	SAIMA MECCANICA SPA
Market(s)	Buses – Coaches, Heavy duty trucks, Construction vehicles, Special vehicles, License free – Fun vehicles, Electric – hybrid vehicles
Launch date	01/2025
Preview of new product	No
Description	<p>The Syncro spraybooth allows savings both in the painting and baking phases with a heat and energy recovery system that allows 40% recovery in both fuel and energy savings. Savings thanks to its energy inverters and the possibility of recording all the costs of bodywork work with its control panel directly connected to the bodywork or industry computer.</p>
User benefits	<p>The cabin allows you to save 40% of gas, oil or electricity fuel, both during painting and drying.</p>
Link(s)	www.saimameccanica.dom

Product manager

Massimo Valeri

Export Manager

m.valeri@saimameccanica.com

3357480946

Bodywork, Paintwork, Auto glass

TELWIN



Location	Pavilion 3, Booth n° A017
Product name	SMART REPAIR TROLLEY
Brand	TELWIN
Market(s)	Buses – Coaches, Motorcycle – 2 wheelers, Heavy duty trucks, Agricultural vehicles, Construction vehicles, Used cars , Special vehicles, License free – Fun vehicles, Electric – hybrid vehicles, Light vehicles – Light utility vehicles
Launch date	05/2025
Preview of new product	Yes

Description

Based on patented technology and developed in close collaboration with professionals in the sector, the Smart Repair Trolley optimises service times and costs, while improving the quality and organisation of work.

It's an innovative approach that can cut repair times by up to 50%. These projects respond to real needs, are flexible, immediately applicable and designed to support workshops in their transformation.

User benefits

Modern bodywork demands speed, precision and adaptability. Today's vehicles are made from a variety of materials - steel, aluminium, composites - and the types of damage to be repaired are constantly evolving. To meet these challenges, Telwin has designed the Smart Repair system: a modular, advanced and professional ecosystem, developed in collaboration with technicians and bodybuilders to solve real workshop problems. Smart Repair is not just a set of tools : it's a complete working method that combines complete and mobile workstations for fast, safe and organised repairs. It consists of a series of three ready-to-use mobile trolleys, each designed to meet specific operational needs.

1_ Smart Repair trolley: a compact solution for rapid work on steel and aluminium.

2_ Smart Repair Deluxe trolley: an intermediate version, with extended equipment for more complex operations.

3_ Smart Repair Ultimate trolley: the top of the range, a complete, self-contained station, designed for body shops looking for the best in terms of efficiency, quality and work organisation.

The Smart Repair system represents a practical and immediately applicable solution, based on patented technology that optimises time and costs, and is the result of direct collaboration with the world of bodywork. It's not just a product innovation, but a process evolution

Link(s)

<https://youtu.be/EhX55eUWY7c>

Product manager

FRANCESCO ANDRIANO

AREA MANAGER

f.andriano@telwin.com

+393454709861

Bodywork, Paintwork, Auto glass

VBSA



Location	Pavilion 3, Booth n° A069
Product name	IRON CUT – Innovative Dual-Drive Windshield Cutting System
Brand	VBSA
Market(s)	Buses – Coaches, Heavy duty trucks, Agricultural vehicles, Construction vehicles, Used cars , Special vehicles, License free – Fun vehicles, Electric – hybrid vehicles, Light vehicles – Light utility vehicles
Launch date	09/2025
Preview of new product	Yes

Description

IRON CUT – Innovative Dual-Drive Windshield Cutting System

Meet IRON CUT, the cutting-edge dual-drive system that's revolutionizing automotive glass removal.

Compact, powerful, and incredibly easy to use, IRON CUT is designed for maximum efficiency on all types of windshields.

Thanks to its constant automatic vacuum suction, setup is fast, secure, and effortless - no extra tools or hands required.

Just attach, cut, and go ahead.

At the heart of IRON CUT is a precision cutting wire (steel or nylon) that slices cleanly through windshield adhesive.

What sets it apart?

Its dual-drive technology gives you complete control in every situation:

- Manual mode with a ratchet wrench - for precision and control;
- Power mode with a cordless screwdriver - for speed and productivity.

No other tool on the market offers this kind of flexibility.

IRON CUT also features a dual vacuum system to keep you working without interruption:

- Electric mode - fast, rechargeable via USB-C, with LED battery indicators;
- Manual backup - durable and dependable, ready when you need it most.

A second motorized vacuum module acts as a wire spooler and anchor point, ensuring smooth, safe, and accurate cutting every time.

With IRON CUT, you're not just removing windshields - you're upgrading your entire workflow.

Fast, Autonomous, Professional.

User benefits

Speed That Saves You Time:

With its motorized dual-drive system and electric screwdriver compatibility, IRON CUT delivers fast, seamless cuts—cutting your job time dramatically.

Precision and Safety Guaranteed:

The durable steel or nylon cutting wire slices through adhesive cleanly, protecting glass and vehicle surfaces for a flawless finish every time.

Unmatched Reliability:

Thanks to its dual vacuum system—electric and manual—you stay on the job without interruptions. Battery dead? Switch to manual mode instantly and keep going.

Ultimate On-Site Versatility:

Compact, lightweight, and easy to carry only 1.44 kg, The IRON CUT adapts to every glass shape—even the toughest spots. Plus, quick USB-C recharging means you're always powered up.

Operating time: 4 to 4.30 hours. Recharges in 1.45 hours

Built for Professionals:

Designed for effortless setup, quick module swaps, and minimal maintenance, IRON CUT boosts your efficiency, comfort, and productivity on every job.

Link(s)

<https://youtu.be/3xOTIG5dxzA>

Product manager

Cédric VIOLA

PDG

cedric.viola@vbsa.fr

0329246271

Car washes, Vehicle care products, Lubricants, Additives, Service areas

BOSCH



Location	Pavilion 1, Booth n° F074
Product name	Bosch rake fluid DOT 4 E
Brand	Bosch
Market(s)	Heavy duty trucks, Agricultural vehicles, Construction vehicles, Used cars , License free – Fun vehicles, Electric – hybrid vehicles, Light vehicles – Light utility vehicles
Launch date	03/2026
Preview of new product	Yes

Description

Bosch DOT 4 E brake fluid is free of hazardous substances and biodegradable thanks to the elimination of borates for simplified hazardous substance management in workshops. Exceeding the international DOT 4 standard, it is designed for ABS/ESP® systems and operates more reliably at low temperatures due to its low viscosity. It also has a higher wet and dry boiling point and a lower viscosity than DOT 4. Special additives protect it against corrosion in the ABS/ESP® system. One for all: mixes seamlessly with all common glycol brake fluids including DOT 4, DOT 4 HP, DOT 5.1

Due to its low conductivity, it is suitable for electric vehicles.

Packaged in a 100% recycled plastic bottle.

Suitable for use by end consumers and for sale on online platforms.

User benefits

DOT 4 E offers multiple advantages, across health, environmental, logistical, and performance aspects:

Health: Borate-free, replaced with harmless ingredients, it is no longer dangerous for the transporter, the seller, or the user.

Environment: Biodegradable, it does not pollute thanks to its non-toxic ingredients; it is no longer necessary to isolate it during storage or protect the ground in case of leaks. Furthermore, its bottle is made of 100% recycled and recyclable materials.

Logistics: A single product to stock because it supplants all other synthetic DOTs, eliminating the need to isolate it and maintain up-to-date safety data sheets. Also, transporters and retailers no longer have to handle dangerous goods, so it can be transported and sold on all platforms.

Performance: It surpasses the current DOT 4 standard, offers very low viscosity, and contains a lubricant, which protects and ensures the proper functioning of the ABS/ESP systems of modern vehicles.

Product manager

Marine Mathieu

Chef de produits Freinage

marine.mathieu@fr.bosch.com

0627414397

Car washes, Vehicle care products, Lubricants, Additives, Service areas

CARTADIS



Location	Pavilion 3, Booth n° E011
Product name	CartaWash
Brand	CARTADIS
Market(s)	Light vehicles – Light utility vehicles
Launch date	12/2025
Preview of new product	Yes

Description

This range of multi-payment terminals is designed to meet all the needs of a car wash, including a payment terminal for the gantry, a payment terminal for the high-pressure washer, and a payment terminal for accessories. It offers a seamless approach, simplifying operation management for car wash operators.

Thanks to their sleek, space-saving design, CartaWash terminals are equipped with next-generation banking terminals that offer the highest security standards for banking transactions. The integrated touchscreen offers an unparalleled user experience, ensuring a seamless and intuitive experience. The banking terminal screens guide customers throughout their wash journey, right up to payment.

User benefits

The integrated touchscreen offers an unparalleled user experience, ensuring a seamless and intuitive experience. The banking terminal screens guide customers through their entire wash journey, right up to payment. This solution is highly cost-effective given its compact size.

Link(s)

<https://www.cartadis.com/>

Product manager

Guillaume Chaillat

g.chaillat@cartadis.com

0148774060

Car washes, Vehicle care products, Lubricants, Additives, Service areas

ATE | VDO



Location	Pavilion 1, Booth n° L076
Product name	ATE SecuBrake
Brand	ATE
Market(s)	Used cars , Electric – hybrid vehicles, Light vehicles – Light utility vehicles
Launch date	11/2024
Preview of new product	No

Description

With ATE SecuBrake, ATE becomes the first manufacturer to launch a forward-looking brake fluid that meets all DOT 4 legal requirements, without boric acid esters, and is produced using renewable raw materials in a certified process.

Sustainability:

Manufactured under the ISCC Plus certification, ATE SecuBrake is composed of 83% renewable raw materials, significantly reducing its carbon footprint compared to conventional brake fluids. The entire process – from fluid to packaging – is fully carried out in Germany, which helps to reduce transport distances and contributes to overall sustainability.

Safe and hazard-free:

ATE SecuBrake contains no substances classified as hazardous, including those known to impair fertility. As a result, it is not subject to hazardous product labeling under the GHS/CLP regulation (e.g. no H361fd warning). This means simpler handling in the workshop and no need for special hazardous materials storage, reducing logistical and administrative constraints. It also complies

with future regulatory restrictions on boric acid esters.

Certified quality:

Regular quality control checks ensure full compliance with DOT 4 requirements, as well as with major international standards such as FMVSS 116 DOT 4, ISO 4925 Class 4, and SAE J1703.

Meeting rising market demand:

With growing consumer awareness of environmental impact, ATE SecuBrake gives workshops a competitive edge by offering a sustainable, innovative solution that meets the expectations of a future-oriented market.

User benefits

For workshops, the main benefit of ATE SecuBrake lies in its safe handling combined with outstanding sustainability. Unlike conventional brake fluids, it contains no substances classified as hazardous to health, particularly reprotoxic compounds. As a result, it is not subject to regulatory hazard labeling (such as H361fd), which makes handling in the workshop easier and eliminates the need for dedicated hazardous material storage.

In parallel, its local production using renewable raw materials in a certified process significantly reduces its carbon footprint, without compromising on performance. Fully compliant with the strictest DOT 4 standards, ATE SecuBrake provides a reliable, easy-to-manage solution that is ready to meet future regulatory requirements.

For end users, ATE SecuBrake can replace DOT 3 and DOT 4 brake fluids in all types of vehicles where the manufacturer recommends a DOT 4-compliant fluid.

ATE SecuBrake is fully miscible with DOT 3 and DOT 4 fluids, making it compatible with braking systems designed for these specifications.

It meets the requirements of FMVSS 116 DOT 4, ISO 4925 Class 4, and SAE J1703, ensuring its suitability as a replacement fluid in vehicles requiring any of these approvals.

Compared to DOT 3, DOT 4 (and therefore ATE SecuBrake) offers better high-temperature resistance and more stable performance, especially in newer vehicles or those subject to demanding driving conditions.

Link(s)

<https://ate-freinage.fr/produits/liquides-et-lubrifiants/secubrake/>

Product manager

Sandra Kraus

Marketing and communications manager aftermarket France

sandra.kraus@continental.com

0642932211

Car washes, Vehicle care products, Lubricants, Additives, Service areas

ELF



Location	Pavilion 1, Booth n° C029
Product name	Quartz EV3R concept
Brand	TotalEnergies
Market(s)	Used cars , Light vehicles – Light utility vehicles
Launch date	01/2025
Preview of new product	No

Description

The new Quartz EV3R range embodies an innovative eco-design approach, aligned with our 3R concept: Reduce, Reuse, Regenerate. At the heart of this initiative, the formulation of our EV3R lubricants prioritizes the integration of regenerated base oils, enabling a reduced environmental impact while ensuring performance equal to that of a conventional product.

Regenerated base oil is used oil that has regained its original properties through a high-tech purification process. This allows it to be given a second life in the production of new lubricants, thereby contributing to waste reuse and limiting the use of fossil-based raw materials—actively enhancing the circularity of lubricants.

As the result of a cutting-edge formulation incorporating 100% regenerated base oil, our first product, Quartz EV3R 10W-40, achieves a 50% reduction in carbon footprint compared to its counterpart formulated with virgin base oil, while delivering identical performance to a conventional engine oil.

The performance of Quartz EV3R 10W-40 has been officially approved by major automakers such as Stellantis, Renault, and Volkswagen, making it the very first lubricant with regenerated base oils to receive such certifications. This demonstrates that performance and environmental responsibility can go hand in hand.

This first step marks the beginning of a strong commitment, with more pioneering products in

this innovative range coming soon.

User benefits

Quartz EV3R is a high-quality engine oil range offering not only equivalent but even superior performance to conventional oils in key areas. Its innovative formulation ensures optimal engine protection, notably through enhanced anti-wear properties and improved piston cleanliness. Quartz EV3R's performance is recognized and officially approved by major car manufacturers such as Stellantis, Renault, and Volkswagen. This OEM recognition guarantees the product's exceptional quality and reliability.

By choosing Quartz EV3R, users actively contribute to waste reuse and the reduction of dependency on fossil raw materials, without compromising their vehicle's performance. It's a concrete action that supports lubricant circularity and significantly reduces the carbon footprint of mobility.

Link(s)

<https://services.totalenergies.fr/particuliers/entretien-vehicule/huiles/quartz-ev3r>

Product manager

Sylvie ANTOMARCHI
Responsable communication Lubrifiants France
sylvie.antomarchi@external.totalenergies.com
0620700799

Car washes, Vehicle care products, Lubricants, Additives, Service areas

iK Sprayers



Location Pavilion 3, Booth n° F007

Product name iK Foam Pro 2 ALK

Brand iK Sprayers

Market(s) Used cars , Electric – hybrid vehicles, Light vehicles – Light utility vehicles

Launch date 03/2025

Preview of new product Yes

Description

IK FOAM Pro 2 ALK – The specialist foamer for extreme alkaline cleaning

The IK FOAM Pro 2 ALK is the first IK manual sprayer specifically designed to handle alkaline products with a pH above 10. It's the ideal tool for professionals in car detailing, heavy-duty cleaning, and industrial maintenance.

Built with reinforced chemical resistance and components compatible with alkaline and surfactant-based agents, it ensures safe, efficient spraying of even the most aggressive formulas.

Used with the green mixer, the FOAM Pro 2 ALK produces a dry foam (snow foam) that adheres perfectly to vertical surfaces and heavily soiled areas. It's especially effective at lifting embedded grime from wheel rims, bumpers, and front grilles covered with bugs, grease, and road contaminants. The foam clings longer to the surface, allowing deeper action before rinsing.

Equipped with a wide fan nozzle, translucent tank with level indicator, wide stable base, and a safety lock to prevent accidental discharge, the FOAM Pro 2 ALK combines ergonomics, performance, and user protection.

A true expert-to-expert solution, built for professionals who demand powerful, consistent foam to tackle the toughest cleaning jobs.

User benefits

What benefit does the user get from your product?

The main benefit of the IK FOAM Pro 2 ALK is that it enables faster, more efficient, and more professional cleaning, especially on heavily soiled surfaces.

Specifically designed to withstand highly alkaline products (pH >10), this sprayer allows users to apply powerful detergents that break down tough dirt, such as grease, dried insects, mud, and stubborn grime—especially on wheels, lower panels, and vehicle front ends.

Thanks to its interchangeable foam mixers, and especially the green mixer, users can generate a dry foam (snow foam effect) that clings to vertical surfaces, prolonging the detergent's contact time without dripping. This significantly enhances cleaning performance while reducing the amount of product required.

Its ergonomic design, ease of use (wide filling mouth, stable base, built-in safety lock), and chemical-resistant components make the FOAM Pro 2 ALK a safe, reliable, and long-lasting tool for frequent or intensive use.

In short, the user gains time, efficiency, and professional-grade results, with a visible difference from the very first application. It's a solution made for those who don't just want to spray—but want to spray smarter.

Link(s)

<https://www.iksprayers.com/fr/ik-foam-pro-2-alk-81686.html>

Product manager

Fagan Maria
Marketing
mfagan@goizper.com
0034661768857

Car washes, Vehicle care products, Lubricants, Additives, Service areas

Jewelultra Ltd



Location	Pavilion 3, Booth n° J114
Product name	Diamondbrite Graphene Pro Detailer
Brand	Diamondbrite
Market(s)	Used cars , Electric – hybrid vehicles, Light vehicles – Light utility vehicles
Launch date	02/2025
Preview of new product	No

Description

****Diamondbrite Launches Graphene Pro Detailer for Superior Shine and Protection****

[Date] – United Kingdom – Diamondbrite has unveiled its latest product, the Graphene Pro Detailer, designed to deliver exceptional gloss, durability, and up to six months of hydrophobic protection for vehicles.

This easy-to-apply spray-on solution enhances existing graphene coatings while also serving as a stand-alone protective layer. It repels dirt, water, and contaminants, streamlining routine maintenance and providing a deep, mirror-like shine.

****Key Features:****

- Strengthens and prolongs the life of existing graphene coatings
- Delivers a high-gloss finish while repelling water and grime

- Provides up to six months of protection, even on untreated surfaces
- Simple application process: spray, wipe, and buff
- Suitable for all paint types and can be layered for added durability

****A Commitment to Quality****

Since 1992, Diamondbrite has transformed car care with its Paint and Interior Protection packages. The Graphene Pro Detailer keeps vehicles looking pristine and offers essential products in its Aftercare Kit for long-term maintenance.

The Diamondbrite Graphene Pro Detailer is available in a 500ml trigger bottle on Diamondbrite's official website and selected retailers.

For more details, visit www.diamondbrite.co.uk or call 01622 815679.

User benefits

Leveraging the same cutting-edge technology found in Diamondbrite Graphene Paint Protection, Graphene Pro Detailer enhances existing coatings while also performing as a standalone protective layer. This easy-to-apply product repels dirt, water, and contaminants, making routine maintenance quicker and more effective. When used regularly, it builds up multiple layers of protection, ensuring a deep, mirror-like shine and long-lasting defense against the elements.

Unrivalled Performance & Versatility :

- Enhances graphene paint protection by strengthening and extending the life of existing graphene coatings.
- Provides a high-gloss finish while repelling water and grime.
- Shields against contaminants for up to six months, even on untreated surfaces.
- Easy to apply with a simple spray, wipe, and buff process.
- Safe for all paint types and can be layered for enhanced durability.

Link(s)

<https://diamondbrite.shop/product/graphene-pro-detailer/>

Product manager

Lance Boseley

07808841489

Car washes, Vehicle care products, Lubricants, Additives, Service areas

KÄRCHER



Location	Pavilion 3, Booth n° F069
Product name	eco!Booster
Brand	KÄRCHER
Market(s)	Buses – Coaches, Motorcycle – 2 wheelers, Heavy duty trucks, Agricultural vehicles, Construction vehicles, Used cars , Special vehicles, License free – Fun vehicles, Electric – hybrid vehicles, Light vehicles – Light utility vehicles
Launch date	09/2025
Preview of new product	No

Description

Unique on the market, the eco!Booster is an accessory used with washing cabinets found in high-pressure bays.

Ideal for automotive or transport professionals, it offers a surface performance 50% superior to that of a flat jet. In addition to saving time, it leads to economies in water, detergent, and energy consumption.

Sensitive materials like vehicle bodywork are cleaned gently. Thanks to its wide and uniform jet, dirt is effectively removed without risk to the surface. The cleaning results speak for themselves.

User benefits

In a context of regular water shortages, rising water and electricity costs, and the impact of cleaning costs on a station's profitability, the eco!Booster is a game-changer. This patented

accessory allows for a significant 33% saving in water, detergent, and electricity compared to a flat jet, while maintaining identical cleaning quality.

The savings in water and detergent, as well as the reduction in electricity consumption, translate into lower washing costs, thus improving profitability.

In addition, it offers greater user comfort, as the recoil effect is less than that of a lance equipped with a flat jet.

Link(s)

<https://www.youtube.com/watch?v=tluO6X9P7lw>

Product manager

Sylvie Larrue

Responsable Managemet Produits Professionnels

sylvie.larrue@karcher.com

0033671568440

Car washes, Vehicle care products, Lubricants, Additives, Service areas

KENNOL



Location	Pavilion 1, Booth n° F049
Product name	BARISTA Oil Retail
Brand	KENNOL
Market(s)	Motorcycle – 2 wheelers, License free – Fun vehicles, Light vehicles – Light utility vehicles
Launch date	09/2024
Preview of new product	No

Description

The BARISTA Oil Retail is the world's first self-service bulk motor oil dispenser. This all-in-one solution allows retail stores to offer motor oil in a self-service format for consumers who perform their own vehicle maintenance:

- Vehicle identification via license plate or VIN
- Official recommendation of oil specification and quantity
- Precise dispensing of the selected volume
- Use of either the machine-supplied reusable container or the customer's own container
- Generation of a drain/service label, in addition to a checkout label
- Real-time monitoring of remaining product volumes and consumption at store and network level

The dispenser supports the simultaneous connection of up to 8 different products, covering the full range of passenger cars and light commercial vehicles in France. It ensures full control of upstream and downstream operations: logistics, product tracking, and full traceability.

The internal system can store up to 320 liters of motor oil, divided across 16 x 20L ECOBOXES. Each oil type is stored in two separate ECOBOXES, ensuring continuity of service when one box is empty. These cardboard-based, recyclable pouch containers significantly improve packaging recyclability compared to traditional plastic cans (92% less plastic, 40% storage space saved due to optimized geometric design).

The only required connection is an internet network, enabling the machine to:

- Identify searched vehicles
- Monitor product volumes in real time
- Manage downstream restocking needs
- Track daily operations and archive them for multiple years

The intuitive touchscreen interface guides each user through the purchase process while ensuring regulatory compliance with oil recommendations.

This unique solution is already aligned with upcoming legal requirements mandating bulk sales and reusable container options in all retail outlets. It represents a perfect fusion of cutting-edge technology and sustainable development.

User benefits

Benefits for the Professional:

- Automated email alerts: configurable threshold alerts prevent product shortages by notifying staff in real-time
- Market differentiation through innovation: a sleek, modern, unprecedented tool that offers a strong competitive edge
- Comprehensive data management: full upstream and downstream control, with absolute traceability of every product and every operation
- VIN/License Plate responsibility delegated to KENNOL: vehicle-oil matching handled by KENNOL's internationally recognized expertise and certified database, ensuring compliance and accuracy

Benefits for the Consumer:

- Cost efficiency: cheaper than pre-packaged bottles—customers only pay for the exact amount needed. No more purchasing a 5L can for an average oil change requiring only 4.2L
- Product accuracy and safety: license plate lookup ensures precise vehicle identification and displays the official OEM oil recommendation—eliminating guesswork and risk
- Speed and convenience: the entire process takes less than 2 minutes at a single point in the store, replacing the traditional multi-step process (vehicle identification at the desk with an employee, oil spec check, oil quantity search, research of the compatible products on the shelves, label verification, checkout, etc.)
- Full traceability: the checkout label displays product name, standards, volume, and date of purchase, while the oil change label meant to be placed in the engine bay, shows the oil name and grade, the oil change date and the next due date or mileage, just like a professional service would
- Quality: guaranteed product freshness, thanks to the ECOBOX system (oil remains sealed from air exposure until dispensed, preserving its "1st-day" quality)

- Sustainability & Zero Waste: customers can use the reusable pouch provided by the machine or bring their own container. Only the needed quantity is dispensed—no surplus, no waste. All the benefits of bulk buying, in a clean and efficient format.

Link(s)

<https://youtu.be/nVWXs-sMO20>

Product manager

Vincent Montel

Directeur Marketing & Communication

vincent.montel@groupe-armoni.fr

0622946997

Car washes, Vehicle care products, Lubricants, Additives, Service areas

LAVANCE - EMIC

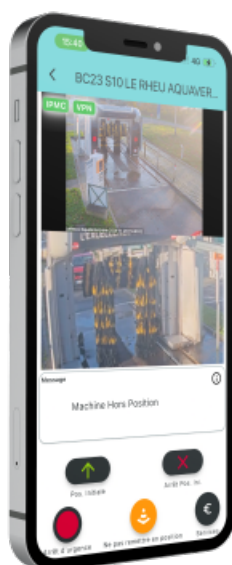

Location	Pavilion 3, Booth n° D069
Product name	LavControl
Brand	LAVANCE - EMIC
Market(s)	Heavy duty trucks, Light vehicles – Light utility vehicles
Launch date	01/2025
Preview of new product	No

Description

LavControl is a web and mobile application for remote control of car and truck wash equipment, designed by the Lavance Group to meet the requirements of modern, connected and responsive operations. This solution is aimed at carwash operators who want to supervise, diagnose and intervene remotely, without having to be physically present on site.

Thanks to a system of high-definition cameras installed on the carwash lanes and secure access via VPN, LavControl enables real-time monitoring of the correct operation of the gantries and pay stations. In the event of an anomaly, an alert is immediately sent by SMS or email. The operator can then reset the system, restart a programme, or even respond to a customer remotely (by distributing a token or reloading a loyalty card).

In addition, LavControl incorporates a remote maintenance function, enabling Lavance Group technicians to remotely take control of the equipment, carry out a pre-diagnosis, view the sensors in 3D or view the video recordings in order to identify the precise cause of an incident.

Deployed on more than 450 stations in the Superjet network, LavControl is now a tried-and-tested tool designed to improve equipment availability, limit downtime and boost customer satisfaction.

User benefits

LavControl offers operators unprecedented management freedom and a significant reduction in operating costs. By enabling up to 80% of incidents to be resolved remotely, without the need for physical intervention, this solution optimises technical interventions and guarantees better equipment availability.

In concrete terms, LavControl enables you to :

- Respond immediately to incidents, 7 days a week, even outside opening hours.
- Troubleshoot a customer remotely in a matter of seconds, with a simple click on a mobile phone or PC.
- Relaunch a programme, reinitialise equipment or distribute a token, without on-site intervention.
- Avoid lost sales due to service interruptions.
- Enhance customer satisfaction, thanks to improved responsiveness and fluid management of disputes.

In addition, real-time video access and recordings enable the causes of anomalies to be analysed, preventive maintenance to be adjusted and exchanges with customers to be made more secure. LavControl is thus part of a proactive management approach, where every incident becomes an opportunity for optimisation.

Finally, the solution is secure, compatible with all Lavance and Emic equipment, and has 4G connectivity as an option. LavControl transforms the operation of a carwash into an activity that can be controlled remotely, with complete peace of mind.

Link(s)

<https://www.lavance.com/lavage-connecte/lavcontrol/>

Product manager

Jade Prévot

Chargée de marketing opérationnel, communication et événementiel

jade.prevot@lavance.com

0669798369

Car washes, Vehicle care products, Lubricants, Additives, Service areas

LAVANCE - EMIC



Location	Pavilion 3, Booth n° D069
Product name	Windscreen washer distributor
Brand	EMIC
Market(s)	Heavy duty trucks, Light vehicles – Light utility vehicles
Launch date	10/2024
Preview of new product	No

Description

The Cubix windscreen washer dispenser by EMIC is an innovative, eco-responsible and connected solution designed to meet a growing demand for an alternative to traditional plastic containers. Thanks to this self-service solution, users can top up their windscreen washer fluid directly at their carwash or service station, without any logistical constraints or negative environmental impact.

Installed independently or combined with other equipment, this device dispenses windscreen washer fluid in summer and winter via a 5 m spiral hose. It is equipped with a high-readability screen, a 15/10 stainless steel body and a flow detection system that activates dispensing at the trigger. With a 108-litre tank and a level control system, it guarantees smooth, uninterrupted use, in compliance with CE and PMR standards.

Its sleek design, customisable features (contactless payment, credit card, washing card) and French manufacturing make it a standout piece of equipment, ideal for modernising service areas and developing a responsible image.

User benefits

The Cubix windscreen washer dispenser transforms a basic need - filling the windscreen washer reservoir - into a high value-added service for both the operator and the end user. It puts an end to the purchase and management of bulky plastic containers, which are often poorly recycled and polluting, while offering a practical, fast and environmentally responsible solution.

On the customer side, the experience is fluid, intuitive and reassuring. Thanks to its ergonomic design and a screen that can be read even in direct sunlight, anyone can fill up on their own, without having to go to a shop or handle a container. Payment is simple and secure (CB, NFC, coins, tokens, carwash card), and the LED signage guides users through the operation.

For the operator, this device is an additional revenue generator. Positioned in a carwash area, it becomes a strategic point of passage for motorists, thanks in particular to its inflator module option. It strengthens customer loyalty by enhancing the site's image (ecological, modern, well-equipped) and diversifying services.

Link(s)

https://www.youtube.com/watch?v=9d_vcHVGJO8

Product manager

Jade Prévot

Chargée de marketing opérationnel, communication et événementiel

jade.prevot@lavance.com

0669798369

Car washes, Vehicle care products, Lubricants, Additives, Service areas

LM Control

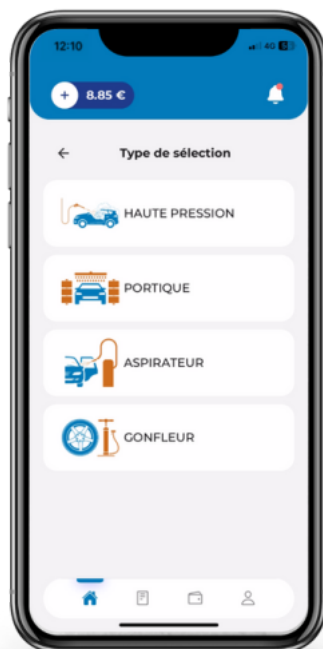

Location	Pavilion 3, Booth n° F104
Product name	Simply Pay®
Brand	LM Control
Market(s)	Buses – Coaches, Motorcycle – 2 wheelers, Heavy duty trucks, Used cars , License free – Fun vehicles, Electric – hybrid vehicles, Light vehicles – Light utility vehicles
Launch date	10/2024
Preview of new product	No

Description

Simply Pay® the loyalty payment app for the Car Wash

Turn your Carwash into a connected Car Wash!

Presentation of Simply Pay® Car Wash

Simply Pay® is an innovative loyalty solution, compatible with all equipment in the Car Wash market.

Designed to meet the needs of car wash managers as well as those of users, this application

facilitates the management and use of Car Wash services.

Simply Pay® consists of two solutions suitable for all car wash equipment:

- the Loyalty Application: Pay directly with your smartphone via an integrated loyalty wallet.
- the Simply Pay® Box: Easy installation on each washing device (gantry, vacuum, high-pressure track).

User benefits

For Simply Pay Users®

Simply Pay® offers an enriched user experience with practical features :

Promotional Offers and Preferential Prices : Enjoy exclusive discounts and promotions in your car wash.

Dematerialized Invoice : Receive your invoices directly on your smartphone.

Real-Time Notifications : Be instantly informed of offers and news from your car wash.

Multi-User Accounts : Ideal for businesses and families, easily manage multiple accounts from a single profile.

For the Car Wash Managers

As a manager, Simply Pay® offers you several advantages :

Loyalty and Customer Development : Thanks to an integrated CRM, you can better know your customers, communicate with them, and develop a loyal clientele.

Multi-site Management : Use Simply Pay® across all your points of sale for centralized management.

Cash Advance: Optimize your cash flow with early payment features.

Link(s)

<https://www.lmcontrol.com/secteur-dactivite/lavage-auto>

Product manager

Emma Ouillon

cheffe de produit

emma.ouillon@lmcontrol.fr

0743339195

Car washes, Vehicle care products, Lubricants, Additives, Service areas

MACO (Macoproducts BV)



Location	Pavilion 1, Booth n° U136
Product name	AQUATEX wet wipes
Brand	MACO
Market(s)	Buses – Coaches, Motorcycle – 2 wheelers, Heavy duty trucks, Agricultural vehicles, Construction vehicles, Used cars , Special vehicles, License free – Fun vehicles, Electric – hybrid vehicles, Light vehicles – Light utility vehicles
Launch date	10/2025
Preview of new product	No

Description

AQUATEX Wipes are impregnated wipes designed for cleaning a wide range of surfaces. They easily remove grease, lubricants, tar, bitumen, paint, ink, soot, adhesives, and many other stubborn.

INNOVATIVE: The wipes are fully water-soluble in less than 10 seconds, do not clog drains and are environmentally friendly.

Key features:

- Water-soluble
- Fully biodegradable (under both aerobic and anaerobic conditions), e.g. in wastewater treatment plants
- Free from microplastics (breaks down into carbon dioxide, water, and biomass)
- No ecotoxic effect
- Safe for marine environments
- No clogging or greasy deposits in wastewater systems

User benefits

- Water-soluble
- Fully biodegradable (under both aerobic and anaerobic conditions), e.g. in wastewater treatment plants
- Free from microplastics (breaks down into carbon dioxide, water, and biomass)
- No ecotoxic effect
- Safe for marine environments
- No clogging or greasy deposits in wastewater systems

Link(s)

www.macoproducts.nl

Product manager

Sander Kuijer
R&D Manager
info@macoproducts.nl
0031387410008

Car washes, Vehicle care products, Lubricants, Additives, Service areas

MA-FRA S.p.A.



Location

Pavilion 3, Booth n° F025

Product name

**GLICO - PATENTED FABRIC CLEANER
WITH GLYCOLIC ACID AND LUMINOL
EFFECT**

Brand

LABOCOSMETICA

Market(s)

Light vehicles – Light utility vehicles

Launch date

04/2025

Preview of new product

No

Description

#GLICO is an innovative product, the first in its category with glycolic acid, ideal for the removal of inorganic residues, minerals, dust and dirt stains from seating and rugs. Thanks to its special patented formula with glycolic acid, #GLICO is not aggressive on treated surfaces and leaves no unwanted residue.

User benefits

Its specific acid pH active formula prevents the discolouration of fibres, offering the fabric renewed shine and softness and a perfect finish. The product stands out for its "luminol effect", in fact during use #GLICO acts as a highlighter on stains that usually are not visible to the naked eye,

making them easier to clean.

Link(s)

<https://www.labocosmetica.com/product/glico/?location=C.%20de%20la%20Gazania,%20Moncloa%20-%20Aravaca,%2028011%20Madrid,%20Spagna&radius=9999>

Product manager

ANNA PAPPINI
EXPORT MANAGER
pappini@mafra.it
00393429195927

Car washes, Vehicle care products, Lubricants, Additives, Service areas

MA-FRA S.p.A.



Location	Pavilion 3, Booth n° F025
Product name	MARTINA 2.0 - multi-purpose rubber cloth
Brand	MAFRA
Market(s)	Light vehicles – Light utility vehicles
Launch date	05/2025
Preview of new product	No

Description

Martina 2.0 is a high-performance rubberized multi-purpose cloth designed for deep cleaning, streak-free drying, superior absorbency, and outstanding durability. Perfect for glass, stainless steel, leather, plastic, ceramic, and glossy surfaces across automotive, marine, and home environments.

Its generous 38×50 cm size and 320 gsm weight offer excellent coverage and comfort. Best used slightly damp, Martina 2.0 ensures a bright, dry, streak-free surface in just one swipe.

User benefits

KEY BENEFITS OF MARTINA 2.0

- Deep, streak-free cleaning – Effectively removes even the toughest dirt. Ideal for glass, mirrors,

steel, and shiny surfaces.

- Superior absorbency – Holds large volumes of water without dripping. Easy to wring and reuse for fast, even drying.

- Quick and easy to use – Glides smoothly on any surface, reduces fatigue, and improves speed and precision.

- Extremely durable – Built for intensive use and long-lasting performance through many wash cycles.

- Total versatility – One cloth for cars, boats, and home use, always ready for any cleaning task.

Optimal use: slightly damp for best performance.

Product manager

ANNA PAPPINI

EXPORT MANAGER

pappini@mafra.it

00393429195927

Car washes, Vehicle care products, Lubricants, Additives, Service areas

MOSMATIC



Location	Pavilion , Booth n°
Product name	Ceiling Boom Z-Series Heated
Brand	Mosmatic
Market(s)	Motorcycle – 2 wheelers, Electric – hybrid vehicles, Light vehicles – Light utility vehicles
Launch date	01/2025
Preview of new product	No

Description

Product Description:

- Proven Mosmatic Ceiling Boom Z-Series with LED made of polished stainless steel
- The system is heated by a thin, flexible heating cable
- The heating cable extends through the swivel into the high-pressure hose to the lance or gun
- Effectively heats inside the high-pressure line
- Prevents the freezing of the medium in a resource-saving manner
- Thanks to its Teflon coating, the heating cable is very resistant to temperature influences, mechanical stress, and liquid media
- Allows to dispense with traditional weep systems
- Visualization of the heating process or washing program through LEDs

User benefits

Advantages:

- Traditional weep systems are no longer necessary
- Minimizes downtime and potentially costly repairs
- Marketing advantages over competitors ? Sustainability/Eye-catching LEDs
- Eliminates the water consumption of the weep system (see page 4 with calculation)
- Eliminates the power consumption of the no longer needed weep system
- Unnecessary costs are thus avoided and resources saved

? Heating system is only used when necessary, weep system runs from October to March

- Savings in the example with 4 self-service boxes/3 booms ? 6000 CHF / year (see page 6 with calculation)
- Reduces wear and tear in the entire winterization circuit:
 - Inner cores of the hoses
 - Swivels
 - HP pump
 - Valves
- Despite heating cable, 360-degree smooth rotation
- Easy integration even into existing systems

Link(s)

<https://www.mosmatic.com/en/products/car-wash/>

Product manager

Etienne Boucher
Regional Sales Manager
e.boucher@mosmatic.com
+33682416489

Car washes, Vehicle care products, Lubricants, Additives, Service areas

SJE Corporation, Ltd.



Location	Pavilion 3, Booth n° C012
Product name	OPTIMA STEAMER
Brand	OPTIMA STEAMER
Market(s)	Buses – Coaches, Motorcycle – 2 wheelers, Heavy duty trucks, Agricultural vehicles, Construction vehicles, Used cars , Special vehicles, License free – Fun vehicles, Electric – hybrid vehicles, Light vehicles – Light utility vehicles
Launch date	10/2024
Preview of new product	No

Description

Optima Steamer machines are high-performance steam generators designed for professional automotive, industrial and sanitary cleaning. Their technology enables environmentally-friendly cleaning, without the use of aggressive chemicals, while ensuring formidable efficiency thanks to the power of pressurized dry steam.

1. Operating principle

Optima Steamer units produce saturated steam at high temperatures (170-180°C) and pressures of 8 to 10 bars, with a steam flow rate of up to 1.8 kg/min, enabling them to remove dirt, grease, oil and biofilms without abrasion or excess moisture.

This dry steam provides deep cleaning without run-off, ideal for sensitive environments or prestige vehicles.

2. Main ranges

a) Optima Steamer XE (Electric)

Energy: Electric (12 to 27 kW depending on model)

Emission-free: for indoor use or confined areas

Max steam output: up to 1.8 kg/min

Steam outlets: 1 or 2 depending on configuration

b) Optima Steamer XD (Diesel)

Energy: Diesel

Heating capacity: 72,000 to 90,000 kcal/h

Water consumption: 300 to 600 mL/min per outlet

Max. steam output: 1.8 kg/min

Number of guns: up to 2

Mobile autonomy: on-board tanks (water + fuel)

3. Performance and safety

Rapid heat-up: ready in 4-6 minutes

Steam flow adjustable to suit application

Safety systems: electronic control, automatic shut-off, water level/temperature alarms

Integrated tanks: Water 36-72 L / Fuel 36 L

Controlled steam: generates no drips or splashes

User benefits

What benefit does the user get out of your product or service :

Optima Steamer machines represent a technological revolution in the automotive cleaning sector, combining performance, ecology and versatility.

Innovative high-flow steam technology.

Unlike traditional methods using large quantities of water, the Optima Steamer works with pressurized dry or wet steam at very high flow rates, providing effective, precise, residue-free cleaning.

This technology:

Effectively dissolves dirt, oil and grease,

Easily accesses difficult areas (rims, grilles, gaps),

Avoids micro-scratches thanks to the absence of abrasive brushes.

Efficient low-pressure cleaning

A major ecological gain:

With water consumption of just 2 to 5 liters per vehicle, the Optima Steamer reduces water consumption by up to 98% compared with conventional washers. It requires no wastewater recovery system, making it a zero-discharge solution: ideal for urban or mobile use.

Mobility and efficiency:

Available in electric or diesel versions, the machine is easily transportable, autonomous, and suitable for on-site services (cars, fleets, dealerships, detailing). It enables complete interior/exterior cleaning with a single machine, reducing intervention time.

A response to today's challenges:

In a context of ecological transition and water shortage, the Optima Steamer provides a concrete response to the need for sustainability in automotive maintenance. It also promotes an upscale, responsible image for professionals in the sector.

Link(s)

<https://youtu.be/ExPEopMq4ig?si=uAFQYsnMbLuz7KXM>

Product manager

Sean Kim
Director of Overseas Sales
salesdirector@sjecorp.com
+82-10-3810-3831

Car washes, Vehicle care products, Lubricants, Additives, Service areas

SRI



Location	Pavilion 1, Booth n° T135
Product name	Absorbent recycling pack Toucan Pack - 100% recycled plastic version
Brand	Toucan Pack
Market(s)	Buses – Coaches, Motorcycle – 2 wheelers, Heavy duty trucks, Agricultural vehicles, Construction vehicles, Used cars , Special vehicles, License free – Fun vehicles, Electric – hybrid vehicles, Light vehicles – Light utility vehicles
Launch date	01/2025
Preview of new product	Yes

Description

The Toucan Pack : an innovative tool for clean, organized workshops

The Toucan Pack is an all-in-one solution designed to deal with workshop spills. It effectively replaces traditional absorbents such as sawdust or granules, offering a cleaner, safer and more ergonomic alternative.

This mobile cart stores, distributes and recycles an innovative natural absorbent: Fibercan+, made

from cellulose fibers. This material immediately encapsulates liquids, ensuring optimal absorption without leaving a greasy residue on the floor.

Thanks to an ingenious integrated sieving system, clean absorbent is automatically separated from used absorbent, enabling it to be reused. As a result, 100% of the product's capacity is utilized, and waste is reduced by a factor of 8.

Easy to use, perfectly ergonomic and designed to minimize handling, the Toucan Pack is an indispensable tool for automotive professionals who want to work in a clean, safe and organized environment. The icing on the cake: it's a 100% French innovation, designed by and for users.

This year, a 100% recycled plastic (upcycling) version is launched on the market to reduce environmental impact. This model is made from plastics recovered from industrial waste through a dedicated recycling channel.

The process involves several stages :

Collection : rotomolded plastic waste (tanks, containers, industrial equipment, etc.) is collected directly from users' sites.

Dismantling and sorting : parts are dismantled and sorted according to plastic type, each with specific processing characteristics.

Regeneration : plastics are ground, melted and transformed into polyethylene powder using a micronization process.

Manufacturing : this powder is then used to rotomold new Toucan Pack parts, as part of a circular economy.

This recycled version retains all the functionality of the original Toucan Pack, while significantly reducing its carbon footprint. It's an even more concrete step towards upcycling and cleaner workshops.

User benefits

A practical, safe and economical tool for professionals

The Toucan Pack is designed to simplify the daily life of professionals : it replaces traditional absorbents with a clean, efficient and compact solution. No need to handle bulky bags or manage piles of sawdust on the floor: everything is centralized in an ergonomic cart.

Its natural absorbent, Fibercan+, acts immediately to capture liquids without leaving slippery residues, guaranteeing greater safety on the ground. Thanks to its integrated sieving system, clean absorbent is automatically recovered for reuse, saving up to 8 times the amount of absorbent used compared to a conventional solution.

Easy to use, with all the tools at hand, the Toucan Pack saves time, reduces waste, and keeps your workshop clean and organized, effortlessly. It's a real gain in everyday comfort and efficiency.

A 100% recycled version to combine ecology and performance

With its new 100% recycled version, the Toucan Pack enables users to reduce their environmental impact while maintaining the same level of performance.

Issued from a dedicated recycling circuit, this model is made from industrial plastic waste collected, sorted and transformed locally. For the user, this means :

- A simple and concrete eco-responsible approach, without changing habits.
- A sustainable product, made from quality regenerated materials.
- A direct contribution to the circular economy, by recycling existing waste.

Choosing Toucan Pack recycled means doing your bit for the planet, without compromising on

efficiency or ease of use.

Link(s)

<https://www.youtube.com/watch?v=uqdiHbtIFIM>

Product manager

Frédéric Mathieu

Directeur général

f.mathieu@sri-france.com

0615160718

Car washes, Vehicle care products, Lubricants, Additives, Service areas

SRI

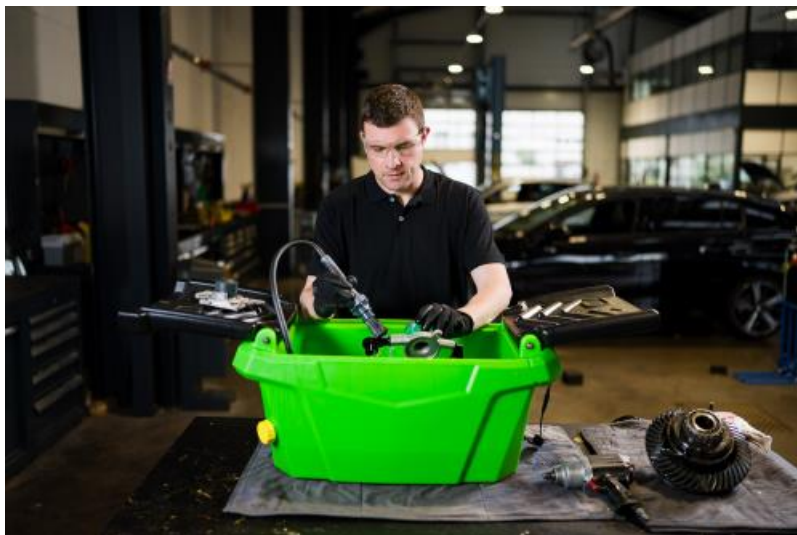

Location

Pavilion 1, Booth n° T135

Product name

Ocean Lagoon - The portable biological parts washer

Brand

SRI France

Market(s)

Buses – Coaches, Motorcycle – 2 wheelers, Heavy duty trucks, Agricultural vehicles, Construction vehicles, Used cars , Special vehicles, License free – Fun vehicles, Electric – hybrid vehicles, Light vehicles – Light utility vehicles

Launch date

01/2025

Preview of new product

No

Description

The Ocean Lagoon® parts washer embodies a new generation of biological parts washers : portable, versatile and solvent-free, it provides a complete workspace for cleaning parts, wherever you need it.

An innovative alternative to conventional solvents, still all too common in workshops, it eliminates the risks associated with chemicals: toxicity, flammability, regulatory constraints and waste management. With Ocean Lagoon®, you opt for a safe, clean and environmentally-friendly solution.

This portable version concentrates all the technology of our Ocean range of biological parts

washers:

- All-in-one cleaning space, extremely easy to deploy
- Room-temperature cleaning, thanks to a solvent-free cleaning solution
- Micro-organism tablets for extended life of the cleaning solution

Compact yet robust, the Lagoon® creates a self-contained, ergonomic and immediately operational cleaning station that easily integrates into any workspace or service vehicle.

Key benefits :

- Solvent-free, high-performance and ergonomic
- Ingenious : all-in-one design for a smooth, organized workflow
- Mobility : lightweight and easy to handle, it goes everywhere with you
- Simplicity : ready-to-use, easy maintenance, quick draining
- Lifetime warranty : thanks to Be Relax, a simple QR code scan on a new canister automatically extends your Lagoon®'s warranty.

Ocean Lagoon® is the ideal cleaning solution for all professionals committed to improving their workspace, and protecting their health and the environment.

User benefits

The Ocean Lagoon® parts washer has been conceived and designed by and for users who want an alternative to the solvents or aerosols often used in small tubs or trays to clean parts.

- Solvent-free : no more toxic and flammable products! You can work with peace of mind, without odours or chemical risks.
- Effective : powerful formula based on specific, synergistic surfactants that detach dirt.
- Always at hand : ready in an instant, without complex installation. Just plug it and clean.
- Truly mobile : lightweight and compact, you can easily take it from one workshop to the next, or for a field job at any site.
- Environmentally-friendly : the micro-organisms in the tablets naturally break down grease, extending the life of the liquid.
- Easy to use every day : quick emptying, minimal maintenance... saving your precious time.
- Designed for professionals : a smooth, well organized and comfortable workflow.
- Lifetime warranty : thanks to Be Relax, a simple QR code scan on a new canister automatically extends your Lagoon®'s warranty.
- Made and designed in France.

Product manager

Frédéric Mathieu
Directeur général
f.mathieu@sri-france.com

0615160718

Car washes, Vehicle care products, Lubricants, Additives, Service areas

WHOHW - We save Water



Location	Pavilion 3, Booth n° C090
Product name	Water recycler WHOHW
Brand	WHOHW
Market(s)	Buses – Coaches, Heavy duty trucks, Used cars , License free – Fun vehicles, Electric – hybrid vehicles, Light vehicles – Light utility vehicles
Launch date	03/2025
Preview of new product	Yes

Description

The WHOHW recycler is an innovative system for treating and reusing wastewater from vehicle washing, designed for stations servicing both light and heavy vehicles. It collects all the water generated by the wash center, whether from automatic wash tunnels or high-pressure bays. Thanks to its patented technology, it recycles over 70% of the water used, significantly reducing both drinking water consumption and discharge into the network.

The fully automated installation includes a compact unit (2.40 x 1.20 x 2.25 m) and five modular tanks (for decantation, recycled water, buffer storage, and waste). It can treat up to 30 m³ of water per day and is fully manageable remotely via computer, tablet, or smartphone, with real-time monitoring of water quality.

The treatment process includes: coagulant-assisted decantation, media filtration, activated carbon, and UV sterilization. From a sanitary perspective, a safety protocol automatically shuts off the clean water supply in case of pump failure, chlorine levels dropping below the required threshold, or incorrect dosing. In the event of an anomaly, the system automatically switches to municipal water to ensure uninterrupted and safe operation.

WHOHW also features responsible waste management: sludge and residues captured during treatment are collected and stored in a dedicated tank for valorization by a specialized company, in compliance with environmental standards.

As a sustainable, cost-efficient, and reliable solution, WHOHW ensures consistent water quality while enhancing the environmental performance and public image of your wash station.

User benefits

Choosing the WHOHW solution means opting for a smart, cost-effective, and environmentally friendly system for your car wash facility. Thanks to its patented technology, WHOHW collects and treats 100% of the wastewater from both automatic wash tunnels and high-pressure bays, enabling the recycling of over 70% of the water used. The result: immediate savings on your water bills and a significant reduction in your environmental impact.

Fully automated and remotely controllable, the system provides real-time monitoring of water quality. An integrated safety protocol ensures clean water for every cycle, automatically switching to the municipal supply if needed in the event of a failure. WHOHW guarantees continuous operation, even during droughts or regulatory restrictions.

Designed for easy integration into existing infrastructure, the system is robust and easy to maintain.

Beyond water treatment, WHOHW also manages sludge and residues, which are stored and prepared for valorization by a specialized partner. This responsible approach strengthens the image of your station among a clientele increasingly aware of ecological concerns.

WHOHW is the perfect balance between performance, profitability, and environmental commitment.

Product manager

François BAZIN
Directeur Général
contact@whohw.fr
0626462998

Digital solutions: IT, Workshop management, Customer relationship management

APPRAU

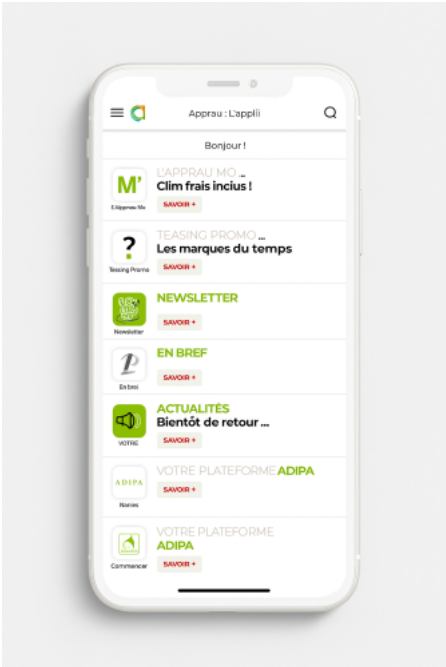

Location	Pavilion 1, Booth n° L095
Product name	APP APPRAU
Brand	apprau
Market(s)	Light vehicles – Light utility vehicles
Launch date	05/2024
Preview of new product	No

Description

To date, the APPRAU application is the only mobile solution exclusively dedicated to promotions in the automotive parts sector.

Designed for specialized distributors and wholesalers, it centralizes all promotional offers from the APPRAU network, streamlining customer loyalty and campaign management.

Unlike generalist tools where promotions are just one feature among many, APPRAU provides a 100% dedicated interface for targeted offer distribution. This unique approach enhances the visibility and effectiveness of commercial actions.

More than just a promotions platform, APPRAU also centralizes commercial communications, gamified campaigns, technical content, and personalized services.

It represents a major digital innovation for the independent distribution market, offering agile and effective solutions tailored to real-world needs.

Key Features:

- Exclusive promotions: app-only Flash Deals.
- Teasing & games: playful contests (e.g. Apprau Game).
- Training: educational content in-app.
- Promotional campaigns: direct access to flyers and visuals (braking, clutch...).
- Push notifications: targeted alerts on user phones.
- Quality surveys: user feedback collection.
- Supplier area: digital showcase for each brand.
- Network portal: news from partner platforms.

User benefits

The APPRAU app provides users with fast, simple, and centralized access to all promotional offers from the network, without the need to browse paper catalogs, scattered emails, or multiple platforms.

They can view real-time promotions, participate in commercial campaigns, access useful technical content, and benefit from personalized services.

This centralization saves time, increases user engagement with suppliers, and enhances their role in the distribution chain

Product manager

YASMINA BEN AISSA

assistante@apprau.fr

0672989326

Digital solutions: IT, Workshop management, Customer relationship management

AUTODISTRIBUTION



Location

Pavilion 1, Booth n° G076

Product name

Customer Return Application

Brand

AUTODISTRIBUTION

Market(s)

Light vehicles – Light utility vehicles

Launch date

01/2024

Preview of new product

No

Description

In the automotive spare parts market, the return rate reach 10% of volume, generating significant management time for both repairers and distributors, with major financial implications.

To make our clients' daily operations easier when handling this flow, we have developed and deployed the Customer Return Management application (currently used by 16,000 users).

Customer Returns Application enables optimization declaration and a better return management. Customers can find the necessary return information by simply scanning the barcode of the product to be returned, and it only takes a few seconds to send the return request to the distributor.

User benefits

This application has 3 major benefits :

- Saves customers their return request (no need to search documents), reduces the number of product waiting to be return in garages. The free up time for value add activities and better organization regarding return product.
- Improve visibility and cash flow monitoring with real time tracking statuses. Provides complete transparency into our management flow.
- Improve return identification for sites, faster pick up and optimize processing time (with option to take picture, if necessary).

Link(s)

https://www.canva.com/design/DAGr7TqoZeE/XyPxiXtJQopVtAR7R2l8qw/watch?utm_content=DAGr7TqoZeE&utm_campaign=designshare&utm_medium=link2&utm_source=uniquelinks&utlId=hf535d865c6

Product manager

Julien Geerstman

Chef de Projet

j-geerstman@autodistribution.com

06 42 96 13 02

Digital solutions: IT, Workshop management, Customer relationship management

AVATACAR



Location	Pavilion 1, Booth n° T147
Product name	AMG – Smart Workshop Companion
Brand	Groupe MASSA
Market(s)	Motorcycle – 2 wheelers, Used cars , Electric – hybrid vehicles, Light vehicles – Light utility vehicles
Launch date	01/2024
Preview of new product	No

Description

AMG: Bringing digital transparency to local automotive repair

In an industry where customer trust is essential but fragile, AMG (Application Mobile Garage) is fundamentally modernizing the relationship between garages and their clients. This intuitive web app, developed by Groupe MASSA, digitizes every stage of the customer journey — from vehicle drop-off to handover.

Without the need for a DMS or heavy training, AMG installs in minutes on a simple tablet. It instantly becomes the workshop's right-hand tool: digital check-in with photos, electronic signatures, parcel scanning, automated SMS notifications (appointment reminders, vehicle ready),

and a detailed service report sent by email. Everything is designed to streamline operations and enhance transparency.

For garages, AMG brings structure, reduces disputes, cuts down on phone calls, boosts professional image, and saves valuable time. For customers, it provides clear traceability, better understanding of the services performed, and increased trust in their repair shop.

Already deployed in over 550 Avatacar-affiliated garages, AMG also plays a key role in network cohesion: it standardizes the customer experience, enables remote quality monitoring, and supports performance tracking across workshops.

By turning a traditionally stressful experience into a smooth, professional one, AMG empowers independent garages with the tools of modern service. It digitizes without dehumanizing — and brings the garage back to the center of a customer relationship built on clarity, simplicity, and confidence.

User benefits

A smoother, more transparent, more reassuring workshop experience

Whether it's the vehicle owner, the workshop technician, or a network manager, every user of AMG benefits from a more streamlined, better structured, and truly modernized service.

For the end customer, AMG transforms a typically stressful moment — visiting the garage — into a clear and reassuring experience. From the moment of check-in, they receive SMS reminders, benefit from a digital intake with photos (bodywork, rims, dashboard), electronically sign the repair order, and receive an automatic service summary by email. They know what's being done, when, and why. In case of declined services, a waiver is generated. Each step is fully traceable. This builds trust, reduces misunderstandings, and highlights transparency.

For the garage, AMG is a powerful organizational and customer service tool. It reduces disputes (thanks to photos and signatures), minimizes calls (through automated SMS), secures scheduling, and improves internal coordination. It brings real time savings, professionalizes daily operations, and enhances the garage's image without requiring any DMS or heavy IT setup. Return on investment is fast, and its user-friendly design allows for immediate adoption by workshop teams.

For a network manager, AMG is a strategic asset. It standardizes the customer experience, enforces quality procedures, and enables real-time monitoring of operational KPIs (timeliness, satisfaction, technician productivity). This data feeds performance dashboards, facilitates regional coaching, and provides a strong foundation for structured network development.

AMG delivers exactly what its users expect: clear information, smooth organization, and a renewed relationship of trust — without complexity or wasted time.

Link(s)

<https://vimeo.com/1075295036/b80440c824?share=copy>

Product manager

MAGALI MASSA

Directrice Marketing

amehrenberger@groupempsa.com

07 89 05 39 03

Digital solutions: IT, Workshop management, Customer relationship management

bee2link group



Location	Pavilion 1, Booth n° F075 - 45
Product name	Carviz
Brand	Carviz
Market(s)	Used cars , Light vehicles – Light utility vehicles
Launch date	04/2024
Preview of new product	No

Description

Carviz is a mobile app that enables any user, regardless of technical skills, to inspect a vehicle in under 5 minutes through a real-time video-guided process. All relevant vehicle components (exterior, interior, tires, engine, documents) are captured with standardized framing, ensuring traceability, objectivity, and data comparability.

Already adopted by automotive networks, Carviz helps streamline trade-in operations, reduce disputes, and speed up commercial decisions.

User benefits

- Autonomous inspection, no technical skill required
- Full video traceability to avoid disputes
- Standardized capture of all relevant vehicle data
- Faster and more objective assessment in under 5 minutes
- A trusted tool for both commercial teams and customers

Link(s)

<https://youtu.be/H5KjVW3NJU8?si=IZYqnRFwCFzHhK98>

Product manager

Côme Pinczon du sel
Directeur général
come.pds@carviz.com
0695593979

Digital solutions: IT, Workshop management, Customer relationship management

Bib batteries

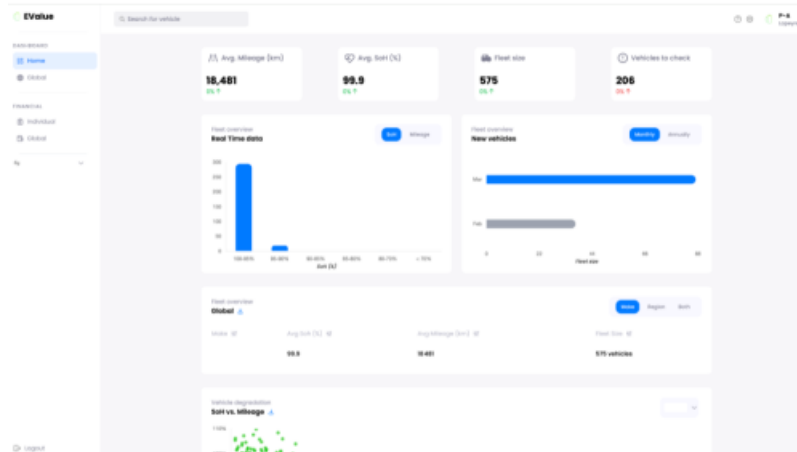

Location

Pavilion 1, Booth n° F075 - 37

Product name

EValue

Brand

Bib batteries

Market(s)

Used cars , Electric – hybrid vehicles, Light vehicles – Light utility vehicles

Launch date

01/2025

Preview of new product

No

Description

Every electric vehicle battery has a story – We help you uncover it!

Today, uncertainty around battery residual value remains the main barrier to the adoption of electric vehicles – especially used EVs. Knowing the vehicle's mileage alone is not enough to get a reliable picture of the battery's state of health.

Bib Batteries provides EV owners with real-time battery health (SoH) data – without any hardware. Bib uses an independent method to calculate SoH and accesses live data directly from major manufacturers via API. Over 10,000 vehicles have already been monitored.

Through its platform “EValue”, Bib enables lessors to monitor the SoH of their fleet and adjust their leasing strategies by comparing each EV's performance with the average of similar vehicles (by model, brand, and geography).

EValue helps lessors resell their EVs more effectively at the end of the lease.

EValue reassures prospective EV buyers by giving them access to reliable, comprehensive battery data. Each user can download a unique Battery Report for each vehicle, summarizing all key battery metrics and showing the SoH.

The Battery Report helps online EV sales platforms boost their sales.

With EValue, our mission is to accelerate EV adoption and drive the energy transition forward!

User benefits

Bib enables lessors to monitor the SoH of their fleet and adjust their leasing strategies by comparing each EV's performance with the average of similar vehicles (by model, brand, and geography).

EValue helps lessors resell their EVs more effectively at the end of the lease.

EValue reassures prospective EV buyers by giving them access to reliable, comprehensive battery data. Each user can download a unique Battery Report for each vehicle, summarizing all key battery metrics and showing the SoH.

The Battery Report helps online EV sales platforms boost their sales.

Product manager

Pierre-Amans Lapeyre

CEO

0680888583

Digital solutions: IT, Workshop management, Customer relationship management

CarbonRisk Intelligence

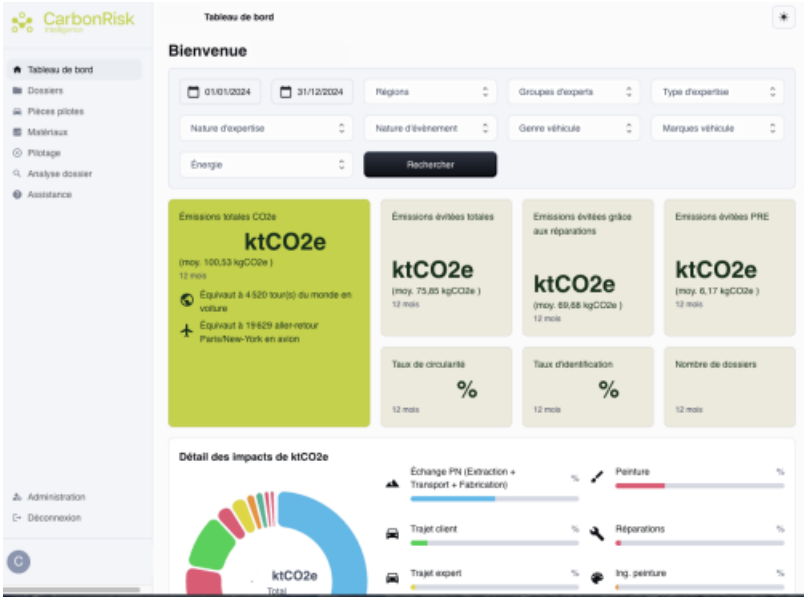

Location

Pavilion , Booth n°

Product name

CarbonCar

Brand

CarbonRisk Intelligence

Market(s)

Used cars , Electric – hybrid vehicles, Light vehicles – Light utility vehicles

Launch date

05/2025

Preview of new product

No

Description

With the need to decarbonize the transportation sector, automotive claims stakeholders have lacked tools to inform decision-making based on reliable data.

CarbonCar is a SaaS software solution that quantifies environmental impacts related to automotive claims management by aggregating statistical, climate, and automotive analyses based on claims adjusters' report data.

The software relies notably on Life Cycle Assessment (LCA) to define the scope and evaluate the environmental footprint of automotive claims. This scientific “cradle-to-grave” approach identifies and quantifies impacts at each stage of the system's lifecycle.

The tool was trained on data from 1,000,000 automotive claims and configured exclusively with physical data, including a database with the composition of 432 models dismantled piece by piece, including weight, materials (composites, additives, alloys, etc.), and dimensions. This database covers 45+ international brands representing 80% of the European market through 800,000+ references. This precision level, often unknown to manufacturers due to supply chain visibility gaps, delivers reliable results for decision-making.

Emission categories breakdown:

- Replacement with new or equivalent quality car parts, using the composition database
- Reused car parts from an internal model with end-of-life vehicle centers
- Part repair/painting, from scenarios, including time and consumables
- Logistics, from internal model tracing distribution chains by brand
- Administrative management and expertise, study with auto claims agencies for digital consumption
- Expert/client travel, from an internal study with an auto claims group
- End-of-life and recycling, with part carbon depreciation and material recycling

User benefits

CarbonCar transforms automotive claims management into a lever for both environmental and economic performance.

Immediate benefits:

- Cost reduction: Optimization of repair vs. replacement decisions by integrating a carbon criteria, generating direct savings on parts and logistics.
- Regulatory compliance: Adaptation and anticipation of upcoming environmental regulations and control of Scope 3 emissions for sustainability reporting.
- Competitive differentiation: A “green” offer valued by environmentally conscious policyholders.
- Real-time operational management: Integrated dashboards enabling insurers to manage their networks (repairers, experts, ELV centers) using objective environmental indicators. A scoring system (A to E) supports the selection and development of the most efficient partners.

Concrete applications:

- Insurers: Steering indicators for vehicle repairability, carbon footprint reduction of claims, repair cost optimization, and non-financial reporting.
- Repairers: Recommendations for low-carbon services and production inputs, environmental certification, enhancing their expertise and competitiveness.
- ELV centers: Precise quantification of avoided emissions through reuse, reinforcing their role in the circular economy.

Deployed across three French insurers, CarbonCar enables forward-looking analysis of climate transition risks and actuarial studies to anticipate the evolving costs of decarbonization.

The result: A data-driven approach that aligns economic performance with ecological relevance.

Link(s)

<https://www.youtube.com/watch?v=FOJicVBQvTk>

Product manager

Kim Pouilly

Directeur technique

kimpouilly@carbonriskintelligence.fr

0684253618

Digital solutions: IT, Workshop management, Customer relationship management

CarCutter

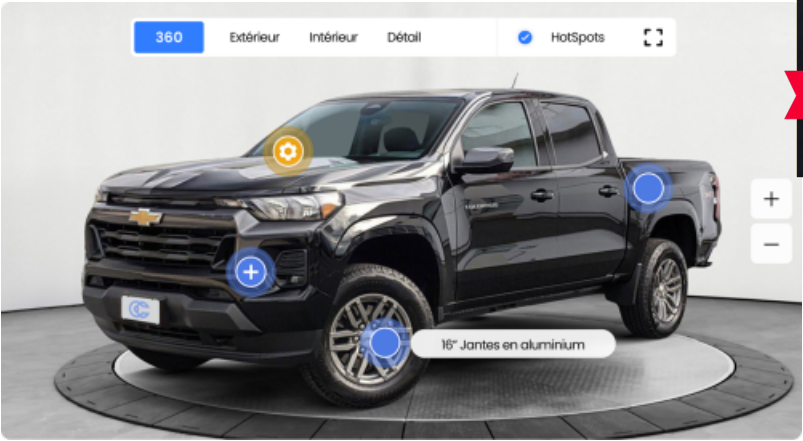

Location	Pavilion 1, Booth n° F075 - 23
Product name	3D Virtual Tour by CarCutter
Brand	CarCutter
Market(s)	Used cars
Launch date	10/2025
Preview of new product	Yes

Description

3D Virtual Tour by CarCutter

To mark the occasion of Equip Auto's fiftieth anniversary, CarCutter presents a preview of its new feature: the 3D Virtual Tour.

93% of used car sales start online. Buyers no longer go to the point of sale without being convinced by the listing. It's all about capturing attention, highlighting the vehicle and creating an immersive experience from the very first click.

It's now essential for dealers to immediately communicate the strengths of their vehicles to prospects, and differentiate themselves through engaging experiences.

CarCutter's 3D Virtual Tour overcomes the limitations of traditional media such as photos and video.

It allows buyers to freely discover their future car from the comfort of their home. They can tour the vehicle - a digital twin faithful in every respect to the original car - as if they were physically in the dealership, and explore it in every detail.

An effective way to build trust and commitment.

Creating a virtual tour is simple. You don't need any high-tech equipment or special know-how. Just walk around the vehicle, filming it with your smartphone via the CarCutter app. It takes less than a minute !

Once you're done, your video is automatically transformed by the CarCutter AI into a superb 3-D interactive virtual tour.

Want to draw attention to a particular car feature ? A particular piece of equipment ? You can add "hotspots" to the vehicle.

These icons will reveal, as the mouse passes over them, photos and descriptions of the options you've chosen to highlight.

You'll be able to present your vehicle's strengths directly to your prospects.

Now you're ready to impress your future buyers!

User benefits

The 3D virtual tour enables dealers to showcase their vehicles in a faithful, immersive way that engages and inspires confidence in potential buyers.

Customers can discover every detail of the vehicle, at their own pace, so there are no surprises when they visit the dealership.

The technology used by CarCutter also makes the shooting experience much easier than a traditional photo shoot or video creation.

Shooting all angles of a vehicle in a consistent way requires rigor and a lot of empty space around the vehicle (around 3 meters), so that you can always position yourself at the same distance from it. Shooting a video in a stable, smooth manner requires a certain amount of skill and the right equipment.

None of this is necessary to produce a 3D virtual tour. CarCutter's AI corrects shooting errors and distance discrepancies. It reproduces a vehicle around which the potential buyer can circulate in a stable and fluid manner, zooming in and out freely to examine it in detail or in its entirety.

Dealers are hard pressed to effectively highlight the strengths and differentiating features of their vehicles. Listed in the description, they are hardly visible to buyers who spend more than half of their time consulting an ad looking at images.

The addition of "hotspots" solves this problem. These icons, placed directly on the vehicle, show, as the mouse passes over them, the equipment that the dealer wishes to highlight. This gives the dealer everything he needs to attract the interest of potential buyers and trigger a sale.

Link(s)

<https://www.car-cutter.com>

Product manager

François Pallier

VP Product

francois.pallier@diffuse.ly

0633421989

Digital solutions: IT, Workshop management, Customer relationship management

CARFORM

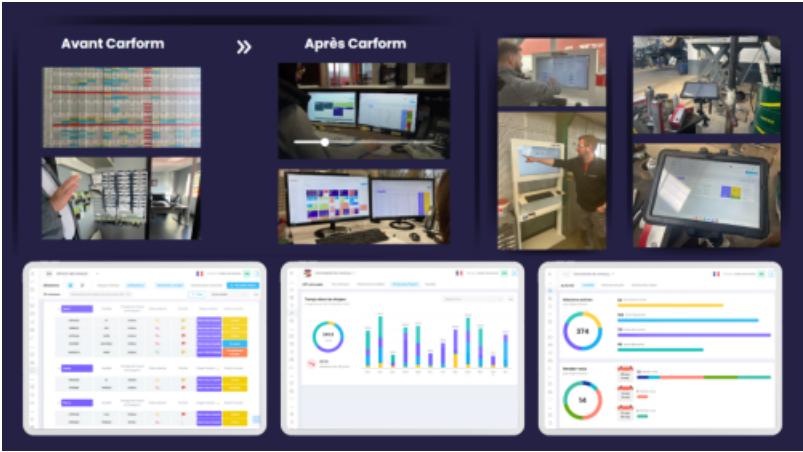

Location	Pavilion 7,1, Booth n° C018
Product name	CARFORM
Brand	CARFORM
Market(s)	Used cars , Electric – hybrid vehicles, Light vehicles – Light utility vehicles
Launch date	07/2024
Preview of new product	No

Description

Carform is a next-generation digital platform that streamlines the management of automotive repair, maintenance, and sales operations. Designed by and for industry professionals, it serves body shops, mechanical workshops, used car centers, auto centers, and logistics providers of all sizes.

Fully web-based, touch-friendly, and compatible with all devices (PC, tablet, smartphone), Carform adapts to the specific needs of each site.

Highly configurable, the solution enhances team performance by enabling seamless information sharing between office staff, workshop technicians, and customers. It supports better organization, clearer coordination, and real-time visibility of ongoing operations.

The result: increased productivity, improved customer satisfaction, and higher profitability.

Carform digitizes both workshop operations and customer relations, giving your teams greater peace of mind while offering your clients a modern, efficient, and smooth experience.

User benefits

Carform gives automotive aftersales professionals full control over their daily operations.

With clear and streamlined organization, every team member whether in the office or the workshop knows what to do, when to do it, and has all the necessary information at their fingertips. Tasks are better distributed, forgotten steps are minimized, and files are tracked in real time, with no double entry or loss of information.

Team coordination is strengthened, deadlines are under control, and customers are kept informed at every stage — without manual follow-up. They automatically receive quotes, messages, photos, or updates, creating a modern and reassuring experience.

Carform improves productivity, reduces team workload, and helps optimize the use of existing resources. The time saved can be reinvested into customer service, quality, or business development.

It's a tool designed to support professionals, not overwhelm them. In a word: efficiency.

Link(s)

<https://youtu.be/0F9qV84r2yc?si=fIMA-YXGi4I7weMI>

Product manager

Marc Giordanengo
Directeur Général
contact@carform.io
+33 6 32 95 87 84

Digital solutions: IT, Workshop management, Customer relationship management

GARAGE CONNECTÉ

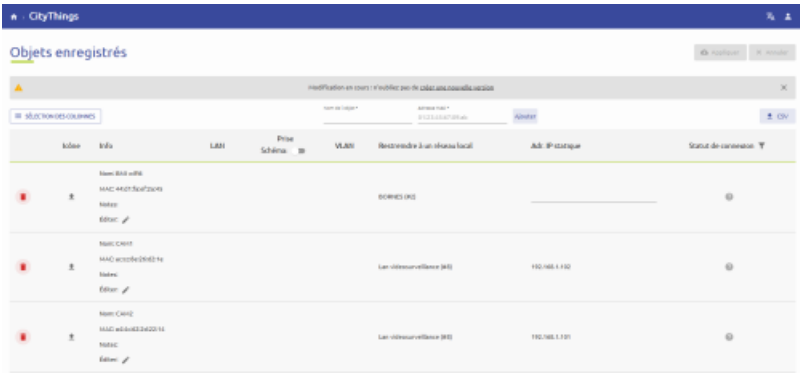

Location	Pavilion 7,1, Booth n° D014
Product name	Smart Multi-Tenant Firewall
Brand	Garage Connecté
Market(s)	Buses – Coaches, Motorcycle – 2 wheelers, Heavy duty trucks, Agricultural vehicles, Construction vehicles, Used cars , Special vehicles, License free – Fun vehicles, Electric – hybrid vehicles, Light vehicles – Light utility vehicles
Launch date	12/2025
Preview of new product	Yes

Description

Multi-Tenant Firewall – Smart Connectivity for Multi-Service Automotive Sites

In today’s automotive dealerships and garages, multiple third-party providers often share the same physical site: security systems, diagnostic tools, payment terminals, OEM networks, and more. This layered environment creates real challenges in terms of network security, performance, and management.

Garage connecté’s Multi-Tenant Firewall is an innovative solution designed specifically for these complex settings. It enables the creation and management of multiple fully isolated LANs, all from a single centralized interface. Each service provider benefits from their own secure network environment, while sharing the same physical infrastructure.

Anti-spoofing is enabled by default, and advanced isolation mechanisms are available to resolve IP

plan conflicts (especially when specific addressing is required by a provider). Each LAN can be granted access to one or more WANs, depending on configuration needs.

The system also provides a custom view for each provider: visible IP addresses, connection status, branded icons (e.g., ERYMA), and a simplified management dashboard.

Port forwarding is managed through the CityThings platform, and connection logs—captured using pflogX—can be accessed and filtered via the CityScope supervision interface for better clarity and analysis.

Garage connecté (Citypassenger's brand) delivers a fully managed, scalable, and turnkey solution, seamlessly integrated with its broader service ecosystem (WiFi, fiber, telephony). The Multi-Tenant Firewall allows automotive groups to secure and rationalize their network infrastructure, site by site, while simplifying operations and ensuring regulatory compliance.

User benefits

Simplified, secure network management tailored to the real needs of the automotive sector.

The end user—whether an IT manager for a dealership group or an operator of a multi-activity garage—benefits from a drastic reduction in network complexity. There's no longer any need to multiply equipment or rely on manual reconfigurations each time a new service provider is added. Everything is centralized, modular, and manageable from a single, intuitive interface.

The first major benefit is enhanced security. Each provider has their own fully isolated LAN, protected by default against spoofing attacks and configurable independently. There is no risk of connected devices from different vendors interfering with each other or accessing sensitive infrastructure.

The second key benefit is flexibility and autonomy. The site administrator can create, edit, or delete LANs with just a few clicks, control WAN access individually, and even offer customized views to each service provider (connection status, IPs, branded interface with logo).

Time savings and cost optimization make up the third major benefit. The solution eliminates technical clutter, reduces the need for onsite interventions, and maximizes the use of a single physical infrastructure for multiple actors.

Finally, the system is scalable, fully managed, and seamlessly integrated with Citypassenger's ecosystem (pro WiFi, fiber, telephony). This empowers the user to build a resilient, future-ready IT infrastructure that evolves alongside their business.

Link(s)

<https://garage-connecte.com/nos-solutions-wifi-atelier/>

Product manager

Bruno Duval
Directeur Général

hello@garage-connecte.com

01 60 13 85 93

Digital solutions: IT, Workshop management, Customer relationship management

GETRAC



Location	Pavilion 3, Booth n° C045
Product name	SPRAYSTATION
Brand	GETRAC
Market(s)	Buses – Coaches, Motorcycle – 2 wheelers, Heavy duty trucks, Agricultural vehicles, Construction vehicles, Used cars , Special vehicles, License free – Fun vehicles, Electric – hybrid vehicles, Light vehicles – Light utility vehicles
Launch date	10/2025
Preview of new product	Yes

Description

With the SprayStation, GETRAC revolutionizes the way car dealerships manage maintenance and renovation products. This intelligent system enables sprayers to be refilled directly at a connected station, automatically diluting ultra-concentrated products to the optimum dosage. The system's design guarantees maximum safety for the user: the pouch is fitted with a quick connector with non-return valve, preventing any contact with chemicals.

First and foremost, it responds to a major ecological challenge, drastically reducing water

transport, plastic waste and CO² emissions.

It supports the digital transformation of dealerships by integrating a fine traceability of consumption via a connected interface.

In all, the station can dispense up to 5 different products via a single distribution point, guaranteeing a high level of versatility for all types of vehicle preparation.

In terms of environmental responsibility, the SprayStation is a concrete and measurable tool, becoming a genuine CSR asset and a high value-added differentiator.

User benefits

- Ultra-precise dilution to within 0.1%, without manual intervention.
- Refill capacity: 3 L = up to 300 x 0.5 L sprayers.
- Simultaneous dispensing of up to 5 different products.
- Integrated cellular connectivity, can be connected to an ERP system for automatic replenishment.
- Consumption tracking, user management and remote maintenance.
- 90% less plastic waste thanks to ultra-concentrated product pouches.
- Zero heavy handling, zero contact with chemicals: maximum safety for operators and car preparers.
- Fixed sprayer price guaranteed for 3 years, monthly invoicing based on consumption.
- Cost of ownership divided by 2.
- Upgradeable color touch-screen interface.

Product manager

romain THIEFFENAT
Responsable marketing
rthieffenat@getrac.fr
06 89 69 10 15

Digital solutions: IT, Workshop management, Customer relationship management

iagona

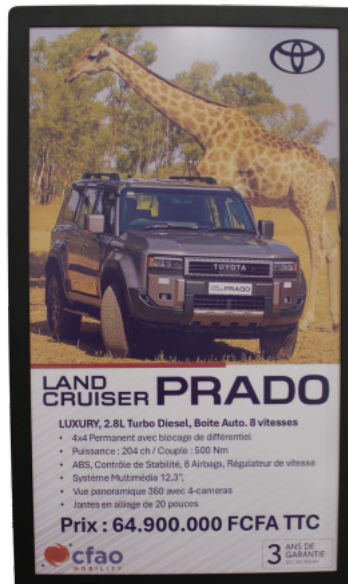

Location	Pavilion 1, Booth n° F075 - 33
Product name	E-paper
Brand	iagona
Market(s)	Buses – Coaches, Motorcycle – 2 wheelers, Heavy duty trucks, Agricultural vehicles, Construction vehicles, Used cars , Special vehicles, License free – Fun vehicles, Electric – hybrid vehicles, Light vehicles – Light utility vehicles
Launch date	09/2024
Preview of new product	No

Description

Whether you're in sales or communications, E-paper is an innovative solution that replaces traditional paper displays with fixed (or standby) digital signage once the content has been uploaded. It enables the display of vehicle information and the promotion of special offers. Featuring eye-friendly ink and requiring no electrical connection, E-paper screens represent a breakthrough in the field of color digital signage. Your establishment will benefit from optimal durability and a reduced carbon footprint.

User benefits

Iagona's E-paper is an innovative digital signage solution that combines performance, energy efficiency, and visual comfort. Based on E Ink technology, it operates without backlighting, providing comfortable reading without eye strain—even in direct sunlight. One of its key advantages is its extremely low power consumption: the screen only uses energy when the content is updated, making it ideal for long-term, autonomous use. Thanks to its connectivity, content can be updated remotely and in real time, with no physical intervention required, offering great flexibility. Its sleek, thin, and elegant design allows for seamless integration into your car dealership or showroom.

Additionally, E-paper emits no heat or blue light and requires virtually no maintenance, making it a durable and environmentally friendly solution. Ecological, stylish, and practical, E-paper is designed for organizations that want to communicate effectively while reducing their energy footprint.

Link(s)

<https://affichagedynamique.iagona.com/nos-produits-2/e-paper/>

Product manager

Emmanuelle Falco
Directrice Marketing & Communication
emmanuelle.falco@iagona.com
0676452108

Digital solutions: IT, Workshop management, Customer relationship management

Infopro Digital Automotive

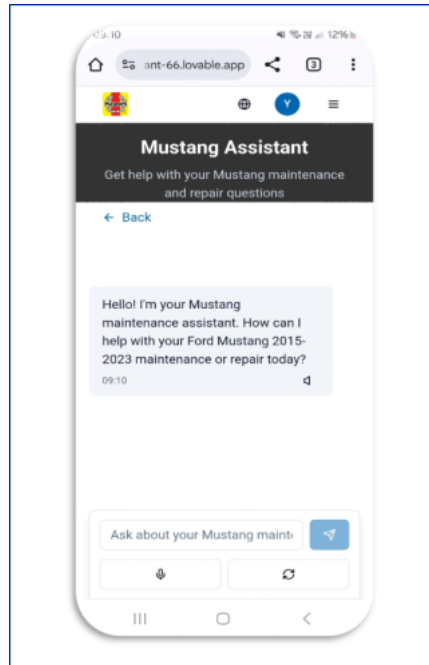

Location

Pavilion 7,1, Booth n° C022

Product name

AI-enriched semantic search now integrated to Atelio Data and Atelio Fid software, as well as RTA and Hayne' websites

Brand

Atelio Data/ Atelio Fid/ RTA/ Haynes

Market(s)

Used cars , Electric – hybrid vehicles, Light vehicles – Light utility vehicles

Launch date

10/2025

Preview of new product

Yes

Description

AI to help car servicing professionals find the right technical information more easily and more quickly !

The right information at the right time is crucial for many professions. And when a mechanic has a car on deck, there's no need to explain that he wants the information NOW.

At Infopro Digital Automotive, we understand perfectly well the daily lives of garages and the automotive aftersales market. For over 80 years, ETAI, part of our group, has been providing information to the entire automotive industry via the emblematic Revue Technique Automobile. The legendary Haynes also joined our group a few years back. What car enthusiast doesn't have their favourite model magazine on their bedside table? Since 2002, these encyclopaedias have been digitised, making it universally accessible.

Do you know of a single software publisher today who doesn't talk about AI? Of course, we asked ourselves how we could integrate the power of AI into our solutions, and the role we gave AI is exactly that: to help technicians find the most reliable and accurate information possible, as quickly as possible.

Our Atelio Data and Atelio Fid software for professionals, as well as our Revue Technique Automobile website for individual mechanics, are now equipped with an AI-enhanced search engine. Internationally, our Haynes consumer website benefits from the same features.

User benefits

So what's the point? In concrete terms, 20 years ago, when you needed information, you had to go and find the library of methods and technical data that corresponded to the vehicle, and go through it until you found the right information, on the right page. It could take a while before mechanics knew which operation to carry out, which part to order... (Sighs)

Today, our semantic search tool will find the information in the blink of an eye: after identifying their vehicle by its registration number (VRM), instead of following a tree structure by component to get to the information on the operation they're looking for, users can now ask their question in the search bar to get the information directly. It's not the mechanic but the application that's now looking for the information! Technical details, specifications, diagrams, tightening torques... what do you need?

Better still (especially if you've got your hands dirty), the search also works in voice mode.

Finally, the tool provides tips for tricky operations, and even asks intelligent questions necessary for solving a problem. (Hey! If you can't find a brake drum on this model of vehicle, it's because there isn't one ! Thank you Atelio Data).

This tool is currently being Beta-tested by a number of pilot customers and will be rolled out progressively during this year's Equipauto. Currently integrated into the search bars, it will soon also take the form of a ChatBot in our Atelio Data and Atelio Fid software, as well as the RTA and Haynes' websites.

Link(s)

<https://www.infopro-digital-automotive.com/fr/atelio-data/>

Product manager

Thomas Di Giusto
Chef de Produit Technical Data Solutions
thomas.di-giusto@infopro-digital.com

+39 0432 561543

Digital solutions: IT, Workshop management, Customer relationship management

LA FABRIK A ID

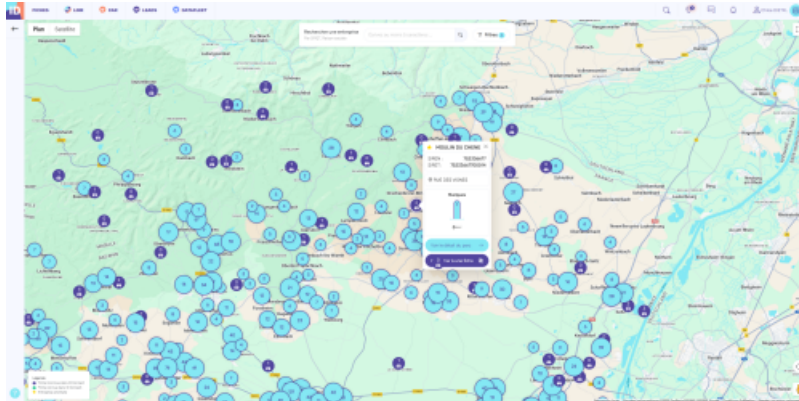

Location	Pavilion 1, Booth n° F075 - 14
Product name	ID Datafleet
Brand	La Fabrik à ID
Market(s)	Motorcycle – 2 wheelers, Used cars , License free – Fun vehicles, Electric – hybrid vehicles, Light vehicles – Light utility vehicles
Launch date	07/2025
Preview of new product	No

Description

ID Datafleet is an innovative prospecting tool, accessible through a fully interactive and dynamic map, designed for automotive professionals.

Integrated within ID Connect, it allows users to access an exclusive database of company vehicle fleets using a simple SIREN or SIRET number.

Users gain access to all corporate fleets within a 50 km radius of their dealership, with a detailed view of each vehicle including type (passenger car, light commercial, etc.), brand, model, energy type, age, date of first registration, CO2 emissions, body style, financing organization, and financing type.

The tool stands out thanks to its advanced targeting capabilities. Users can quickly identify companies based on their business sector and the vehicle brands present in their fleet. This level of precision enables better alignment of commercial offers and more effective prospecting campaigns.

The database is updated every six months and displays a notification on the company's profile whenever fleet changes are detected, such as newly added vehicles. This ensures that the

information is always reliable, current, and actionable.

This solution helps identify aging fleets, detect replacement opportunities, anticipate future needs, and target high-potential businesses within the dealership's local market.

With ID Datafleet, B2B prospecting becomes strategic, local, and efficient. It is a concrete solution to generate business in the corporate automotive market.

User benefits

ID Datafleet gives its users a decisive commercial edge.

By leveraging exclusive, qualified, and structured data, the solution allows them to shift from reactive to strategic prospecting, based on facts, early signals, and real business opportunities. Users save valuable time by instantly identifying companies with vehicle fleets within a 50 km radius of their dealership, without relying on lengthy procedures or unreliable data files. With this in-depth knowledge of local corporate fleets, they can prioritize commercial actions, tailor their offers, prepare relevant follow-ups, and better plan field visits.

They also improve their conversion rate, as each contact is targeted based on concrete criteria such as vehicle types, fleet age, financing method, brands used, and business sector. The sales force becomes more effective, more confident, and better equipped.

Another key benefit is automated commercial monitoring. By receiving notifications on the company profile whenever a fleet change (vehicle additions, replacements, etc.), users remain proactive and never miss an opportunity.

Finally, ID Datafleet enables sales teams to speak a shared, data-driven, business-oriented language. It is a tool that structures the organization, aligns efforts, and accelerates revenue generation in the corporate automotive market.

Link(s)

<https://lfaid.fr/id-data-fleet>

Product manager

Vivien LIMACHER

Directeur / Co-fondateur

vivien@lfaid.fr

0613721399

Digital solutions: IT, Workshop management, Customer relationship management

LA FABRIK A ID

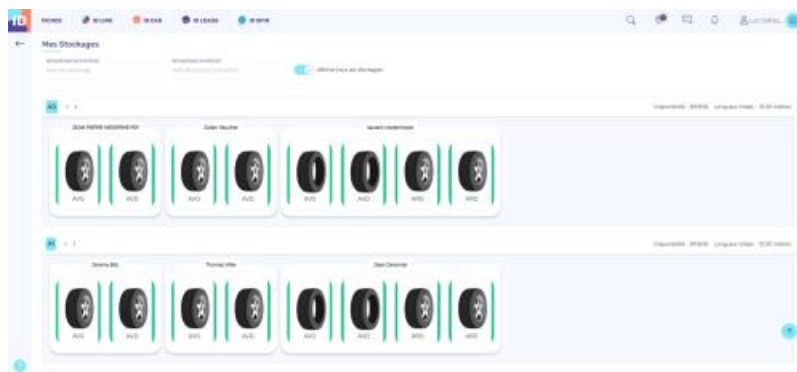

Location	Pavilion 1, Booth n° F075 - 14
Product name	ID Spin
Brand	La Fabrik à ID
Market(s)	Motorcycle – 2 wheelers, Used cars , License free – Fun vehicles, Electric – hybrid vehicles, Light vehicles – Light utility vehicles
Launch date	01/2025
Preview of new product	No

Description

ID Spin is a smart, simple, and powerful software solution for managing customer tires in dealerships. Say goodbye to spreadsheets, oversights, and wasted time : ID Spin centralizes everything in one streamlined interface, fully integrated into ID Connect.

At each workshop visit, ID Spin allows users to visualize the condition of tires and rims, precisely identify the stored set, and recommend the appropriate actions : rotation, replacement, or storage. All interactions are contractual, traceable, and fully transparent with the customer.

But what makes ID Spin truly stand out is its ability to think ahead. Powered by artificial intelligence, it predicts upcoming replacements based on vehicle usage and automatically adjusts tire supply needs. The result: fewer stockouts, less overstock, and a smoother, more efficient workflow.

And that's not all, ID Spin also optimizes storage space, displays real-time rack availability, and generates tire storage contracts in just a few clicks. It's a real time-saver for teams, and a real added value for customers.

With ID Spin, tire management becomes a structured, predictive, and profitable service fully embedded in the customer relationship.

User benefits

Before ID Spin, there simply was no real tool dedicated to managing customer tire stock. Dealerships had to juggle with messy Excel files, paper printouts, and makeshift systems: often leading to errors, wasted time, and customer dissatisfaction.

With ID Spin, the user enters a whole new world. They finally have access to a structured, visual, and reliable software, specifically designed for tracking tires in the workshop. Every set of tires is recorded, linked to a vehicle, assigned to a storage rack, and its status is updated with each customer visit, all in just a few clicks.

This organizational leap transforms daily operations: no more manual searches, no more stress during seasonal tire changes, and no more uncertainty about what's in stock. But ID Spin goes even further. Thanks to its built-in artificial intelligence, it predicts upcoming tire replacements and helps users adjust their orders, accordingly, minimizing stockouts and overstock situations. The user becomes truly proactive in customer service, able to anticipate needs, offer the right service at the right time, and build both satisfaction and loyalty. ID Spin doesn't replace an existing system: it fills a gap in the market and puts tire management back where it belongs: at the heart of workshop operations.

Product manager

Vivien LIMACHER
Directeur / Co-fondateur
vivien@lfaid.fr
0613721399

Digital solutions: IT, Workshop management, Customer relationship management

MICHELIN



Location	Pavilion 3, Booth n° J033
Product name	MICHELIN AND RFID SOLUTION AT EQUIP'AUTO 2025
Brand	MICHELIN
Market(s)	Busés – Coaches, Heavy duty trucks, Electric – hybrid vehicles, Light vehicles – Light utility vehicles
Launch date	05/2025
Preview of new product	No

Description

At Equip'Auto 2025 MICHELIN, as the innovation and market leader on RFID technology in tires, will present, with partners, embedded RFID as the interoperable market standard for individual tire digital identification.

RFID connects tires to a larger ecosystem and allows to build value added data-driven services and solutions for all stakeholders.

RFID is the only reliable tire identification technology that enables full lifecycle traceability, improves operational efficiency, traceability, and customer experience. RFID plays a central role in driving the circular economy and sustainability in the tire industry. We will explain why and how RFID would be key for Digital Product Passport for tires and the European project Cirpass2 pilot

(led by Michelin).

RFID interoperable standard in tires relies on 3 key pillars / components:

Standard embedded RFID UHF tag in tires

Standard SGTIN96 coding for a UII

Standard GDSO Dataspace to get access to the information

Join us and discover how RFID in tires already enables end-to-end use cases: from tire design and building, through logistics and proof of delivery, various workshop and maintenance Use Cases, up to end-of-life management.

RFID is a Program hosted within Connected Solutions (CXS), the branch of the Michelin Group dedicated to developing and delivering connected mobility solutions and providing customers with a service experience tailored to their specific needs.

User benefits

RFID standard in tires already enables end-to-end use cases.

From tire design and building,
through logistics and proof of delivery,
various workshop and maintenance Use Cases,
up to end-of-life management.

Link(s)

<https://rfid.michelin.com/>

Product manager

Christophe DUC
MICHELIN Senior Group Product Manager RFID
christophe.duc@michelin.com
06 75 09 17 66

Digital solutions: IT, Workshop management, Customer relationship management

OMCN



Location	Pavilion 1, Booth n° P092
Product name	CONNECTION TO LIFT
Brand	OMCN
Market(s)	Electric – hybrid vehicles, Light vehicles – Light utility vehicles
Launch date	09/2025
Preview of new product	Yes

Description

DIAGNOSTIC AID – FOR THE BENEFIT OF THE TECHNICIAN

The screen allows you to monitor :

- the height of the carriages
- the status of the inputs and outputs (buttons, limit switches, contactors, valves)
- the number of lifts/lowers performed

All anomalies and alerts are displayed on the screen to facilitate troubleshooting and restarting the device

The system provides access to the crane's logbook. All movements can be tracked over a 14-day period, with graphs showing them.

In addition to the graphs, you can access the event log. This allows you to know when the crane issued alerts or went into safety mode, and for how long.

You can check the crane's operating parameters and see the number of lifts and lowers it

performs.

Technicians can observe the crane's behavior in real time, which represents a giant leap forward in diagnostic assistance, with significant potential for reducing service calls.

Distributor-only area Each distributor (in addition to the installation technician) will thus be able to maintain control over the lifting platform's alert shutdown and therefore its maintenance.

Maintenance ALERT ? message visible on the lift's display screen

This system was implemented to :

- guarantee the safety of lift users and extend its operating life
- ensure that interventions are carried out by technicians trained by the manufacturer

This system provides the distributor with a platform that provides the necessary information to organize and plan its interventions, and gives it the ability to maintain control and/or exclusivity over the required interventions throughout the lift's lifetime

For the distributor, this system is a tool that guarantees a fixed annual return.

User benefits

This system was implemented to:

- guarantee the safety of lift users and extend its operating life
- ensure that interventions are carried out by technicians trained by the manufacturer

Product manager

Milène GARAUD

Responsable commercial France

m.garaud@omcn.it

0354234416

Digital solutions: IT, Workshop management, Customer relationship management

Solware Auto



Location	Pavilion 1, Booth n° F075 - 46
Product name	Vani
Brand	Solware & Auto Facets
Market(s)	Buses – Coaches, Motorcycle – 2 wheelers, Heavy duty trucks, Agricultural vehicles, Construction vehicles, Used cars , Special vehicles, License free – Fun vehicles, Electric – hybrid vehicles, Light vehicles – Light utility vehicles
Launch date	12/2025
Preview of new product	Yes

Description

Vani is an AI-powered voice automation platform, jointly presented by Solware and Autofacets, designed to transform customer engagement in the automotive aftersales ecosystem. At EquipAuto, we introduce Vani integrated with DMS (Dealer Management Systems), offering seamless and intelligent voice interaction capabilities in both inbound and outbound call scenarios.

The solution leverages conversational AI to automate two high-impact use cases :

1. Inbound Appointment Booking : Vani handles customer calls in French, identifies the caller via phone number or full name/address, and intelligently guides the customer through appointment scheduling. It captures required details such as the type of service, vehicle information, mileage, and proposes time slots based on real-time garage calendar availability (e.g., AF-X scheduler or Winmotor EasyPlanning). For new customers, Vani collects all mandatory data and creates a new record in the system.

2. Outbound Predictive Campaigns : Vani executes commercial calling campaigns using predefined customer lists that include personal and vehicle details along with repair/service recommendations. It proactively contacts customers, discusses service needs (e.g., tire replacement, periodic maintenance), and schedules appointments directly via integration with the DMS. Campaigns can be triggered based on predictive criteria like service history or mileage. By integrating with Solware and Autofacets platforms, Vani ensures data consistency across customer records, vehicles, service calendars, and repair histories—delivering a frictionless and future-ready voice interface for automotive businesses.

User benefits

Vani provides automotive businesses with a transformative leap in operational efficiency and customer satisfaction. The key benefits include :

- 24/7 Availability : Vani handles voice interactions round the clock, eliminating call wait times and missed booking opportunities, especially during off-hours or peak loads.
- Native French Language Understanding : Designed to speak and understand French fluently, Vani provides a natural, localized customer experience.
- Integrated Customer Recognition : Vani identifies existing customers by their phone number or personal details, speeding up interactions and enabling personalized responses.
- Dynamic Appointment Scheduling : Through real-time integration with DMS planner, Vani offers immediate appointment slots based on garage capacity—minimizing manual coordination.
- New Customer Onboarding : Vani captures all required data for new customers in a structured flow, ensuring data completeness for CRM and DMS systems.
- Automated Campaign Execution : With outbound campaign automation, Vani reduces the manual effort of call centers and sales teams. It increases campaign reach, accelerates appointment conversion, and helps in tracking success metrics.
- Scalability & Cost Savings : Businesses can scale customer communication without scaling human resources. This significantly reduces operational costs while maintaining high engagement quality.
- Custom Integration Ready : Vani is built to interface with existing platforms like Solware DMS and Autofacets' AF-X ecosystem, ensuring easy adoption with minimal disruption.

Together, these features position Vani as a powerful virtual service advisor that enhances both customer experience and garage productivity.

Link(s)

<https://vaanilabs.ai/>

Product manager

Alban Elziere
CPO
aelziere@solware.fr

+33 6 17 93 31 54

Digital solutions: IT, Workshop management, Customer relationship management

ZF AFTERMARKET



Location

Pavilion 1, Booth n° F034

Product name

Vandy

Brand

Vandy

Market(s)

Light vehicles – Light utility vehicles

Launch date

09/2024

Preview of new product

No

Description

Vandy is a new fleet management solution developed by ZF Aftermarket, designed for small and medium-sized businesses operating fleets of light commercial vehicles and passenger cars.

The software is built for hands-on business owners and fleet managers juggling multiple responsibilities – people who need a tool that simplifies work, saves time, and helps them stay in control.

Vandy combines essential fleet functions in one easy-to-use platform, including preventive maintenance scheduling, digital vehicle inspections, real-time mileage and location tracking, trip logging, cost tracking, document management, lease monitoring, and integration with service providers.

It supports hardware-free connectivity for modern vehicles via OEM telematics and offers optional aftermarket devices for older models. This ensures compatibility across mixed fleets and lowers onboarding costs – a key benefit for cost-conscious SMBs.

Existing fleet management solutions often either ignore vital processes like maintenance,

compliance, and cost control or overlook the value of real-time vehicle data and connectivity. As a result, users are forced to rely on fragmented systems and manual work to manage their fleets.

Vandy solves this by unifying maintenance tools, cost tracking, and telematics data into a single platform. This reduces admin work, cuts the risk of downtime, and gives teams the visibility they need to keep vehicles road-ready.

Key features include:

Preventive maintenance programs with automated reminders

Digital vehicle inspection checklists

AI-driven invoice processing and TCO management

Real-time fleet monitoring

Driver assignment and trip logging

Lease monitoring

Digital glovebox for storing documents

Integration with trusted repair providers

Automated fleet reports

By consolidating these capabilities, Vandy helps small fleets operate more efficiently – with less complexity, fewer disruptions, and more confidence.

User benefits

SMBs using Vandy report smoother operations, fewer unexpected repairs, and better cost visibility – all with minimal training and setup. The platform meets the everyday needs of business owners and fleet managers, helping them stay in control while saving time and money.

Less admin, more time for growing your business: Vandy brings maintenance, repairs, cost tracking, and document management into one intuitive platform.

Users no longer need to juggle spreadsheets, emails, or disconnected tools – saving hours of admin each week. AI-powered invoice processing further simplifies work by reducing manual input.

Proactive maintenance – lower total cost of ownership: By staying ahead of maintenance with automated reminders and regular inspections, users can identify issues early, reduce unplanned breakdowns, and avoid costly last-minute repairs.

More engaged drivers – better reporting: Vandy's driver interface makes it easy to complete vehicle inspections, report issues, and upload receipts or invoices – all without paperwork or phone calls.

Reduced downtime: With faster issue reporting and integration with trusted repair providers, repair tasks are streamlined. Vehicles are repaired more efficiently, minimizing time off the road and protecting revenue.

Better compliance: Automated reminders help businesses stay compliant with national inspections, insurance deadlines, and lease agreements.

Better visibility: Real-time vehicle data and trip logs provide full operational transparency.

Quick, low-friction adoption: With hardware-free connectivity for newer vehicles Vandy is easy to implement and cost-effective to scale.

Peace of mind: With Vandy, users gain a reliable partner that helps them stay ahead of problems, avoid disruptions, and make smarter decisions every day

Link(s)

<https://vandy.pro/fr/>

Product manager

Benoit Marion

Head of Light Vehicle Fleets Service Line

benoit.marion@zf.com

+32477531735

Digital solutions: IT, Workshop management, Customer relationship management

ZF AFTERMARKET



Location	Pavilion 1, Booth n° F034
Product name	ZF [pro]Manager
Brand	ZF Aftermarket
Market(s)	Light vehicles – Light utility vehicles
Launch date	04/2025
Preview of new product	No

Description

The Future-Proof Workshop Communication Hub

ZF [pro]Manager is a workshop communication hub that helps workshops organize better, become more digital, and save time and hassle for everyone. Workshop owners gain more control over their business, mechanics can focus on repairs, and customers enjoy a smooth and transparent service.

ZF [pro]Manager gives workshop customers the convenience they expect with a built-in easy-to-install website booking widget. When customers book a repair, it instantly syncs with the ZF [pro]Manager application, keeping workshop schedules up-to-date and eliminating double bookings. Plus, it easily connects to other platforms and fleet management systems.

All-in-One Digital Toolkit for Workshop Success

ZF [pro]Manager offers features to tackle everyday workshop challenges:

Communication

- Automatic repair updates for customers
- Messaging across all channels, including an integration with WhatsApp, SMS, and email
- Digital customer portal

Digital booking

- Integration with 'Reserve with Google' service
- Online booking
- External workshop calendar integration

Repair management

- Built-in workshop calendar
- Managing repair flow
- Workflow management
- Customer approvals on quotes

> ZF [pro]Manager brings efficiency where it counts and loyalty where it pays.

User benefits

upercharge Efficiency & Customer Loyalty

With ZF [pro]Manager workshops can improve their daily operations and achieve new levels of customer loyalty:

Get more done, save more time

ZF [pro]Manager takes care of the routine calls and messages automatically and frees workshop teams to service more customers. Plus, better communication with them means less time wasted for everyone.?

Delight your customers

Keep your customers in the loop with timely updates about their vehicles. With easy-to-use online booking and automatic repair updates, happy customers will spark referrals!?

- Automatic communication reduces interruptions.
- Online booking frees up time and phone lines.
- Automatic updates prevent misunderstandings.
- Digital approvals reduce simplify customer communication.

Steer your workshop into the digital expressway

Workshop customers expect digital convenience — easy booking, instant updates, and full transparency in price quotes. With ZF [pro]Manager adapting to meet the expectations is simple. No more phone tag - just the right platform that makes things easier and keeps customers coming back.?

Use Google Search to land more jobs

Thanks to a direct integration with the 'Reserve with Google' service, ZF [pro]Manager can register repair requests that clients start through a Google Maps search. This way, ZF [pro]Manager helps workshops tap into a new customer stream.

Link(s)

https://www.youtube.com/watch?v=u3T9l4Kflpg&list=PL62Gw-jP6q8yayEOCd7a2xadQMU_fOxcS&index=6

Product manager

Daniel Pfeiffer
Head of Digital Workshop Services
Daniel.pfeiffer@zf.com
+49 151 64961454

Distribution networks (workshop equipment, parts and services)

Abac France



Location	Pavilion 3, Booth n° A094
Product name	Abac Cross
Brand	Abac
Market(s)	Motorcycle – 2 wheelers, Used cars , License free – Fun vehicles, Electric – hybrid vehicles, Light vehicles – Light utility vehicles
Launch date	12/2024
Preview of new product	No

Description

The ABAC CROSS compressor, a unique combination of reliability, compactness and silence, is perfectly suited to your compressed air needs. Thanks to its user-friendly, intuitive design, the CROSS compressor is easy to operate.

Its performance guarantees more air in less time, thus reducing energy consumption. The CROSS compressor helps reduce CO2 emissions and is an extremely cost-effective solution, guaranteeing a significant return on investment.

Designed for your workshop, the CROSS compressor operates at a remarkably low noise level (62 dB(A)), comparable to that of a household appliance.

Immediate return on investment compared to larger, quieter reciprocating compressors. Ideal for professional tools and workshop equipment.

User benefits

- Low noise level
- Return on investment in less than a year
- Easy to install and operate
- Excellent airflow/power ratio
- Extremely compact, ideal for small workshops
- Soft start, reducing installation costs
- An alternative to piston compressors, allowing longer intervals between compressor overhauls
- 62 dB(A), comparable to that of a household appliance!
- Exceptional 25% reduction in energy consumption
- No dedicated compressor room required

Link(s)

<https://www.abacaircompressors.com/fr-fr/produits/compresseurs-a-vis/cross>

Product manager

Jérémy Bonniec

Chef Produit

jeremy.bonniec@mauguieres.com

0134329502

Distribution networks (workshop equipment, parts and services)

AISIN



Location	Pavilion 1, Booth n° L100
Product name	OVH Kits (overhaul)
Brand	AISIN
Market(s)	Used cars , Light vehicles – Light utility vehicles
Launch date	04/2025
Preview of new product	No

Description

AISIN overhaul kits for automatic transmission represent a significant advancement in vehicle maintenance and repair. Designed to meet the highest standards of quality and performance, these kits use original equipment (OE) parts to ensure reliability and peace of mind for automotive professionals. Our kits cover all AISIN transmissions, ensuring perfect compatibility and optimal performance.

User benefits

Users of AISIN overhaul kits benefit from a complete and reliable solution for automatic transmission overhaul. By using original parts, the kits guarantee perfect compatibility and optimal performance, reducing the risk of breakdowns and extending the transmission's lifespan. The detailed instruction manual facilitates installation, allowing technicians to save time and ensure precise and efficient repair. Additionally, AISIN is the only supplier to offer kits with original equipments parts for AISIN transmissions, ensuring unmatched quality. By developing a specific kit for each type of transmission, we enable our customers to reduce their stock levels and

optimize their parts management. In summary, AISIN overhaul kits offer peace of mind and increased satisfaction for automotive professionals and their customers.

Link(s)

<https://www.aisinaftermarket.eu/at-kits/>

Product manager

Renaud De Meyer

Aftermarket Product Manager

renaud.demeyer@aisin-europe.com

+32492467132

Distribution networks (workshop equipment, parts and services)

AUTODISTRIBUTION



Location	Pavilion 1, Booth n° G076
Product name	REBOOST by Autodistribution
Brand	Autodistribution
Market(s)	Light vehicles – Light utility vehicles
Launch date	09/2025
Preview of new product	Yes

Description

Autodistribution's circular economy offering, including remanufactured and repaired products and reused parts, is part of a comprehensive social and economic approach.

User benefits

Reboost believes that repair should be prioritized over replacement, due to its positive economic, human, and environmental impact.

Reboost aims to accelerate and strengthen its offerings in favor of the circular economy in a context of new challenges for the automotive industry.

Link(s)

<https://www.calameo.com/autodistribution/read/007067841911eb2520f2f?authid=iH2iaIqdToGY>

Product manager

Névine AMBARD

Directrice Marketing des activités de distribution VL

n-ambard@autodistribution.com

01 69 79 84 82

Energy: Energy suppliers, Oil companies, Battery technology, Charging infrastructure, Retrofitting

Be Energy - Régénération batterie huile



Location

Pavilion , Booth n°

Product name

Hybrid Battery Regen System (Nimh)

Brand

BE ENERGY

Market(s)

Electric – hybrid vehicles

Launch date

06/2024

Preview of new product

No

Description

Why throw away or recycle a battery when it can be recharged?

We give batteries a second life for exactly the same use, with the same performance and guarantees as a new battery.

This patent allows us to diagnose the battery at the end of its life, recharge it (restoring between 80 and 100% of its capacity) and carry out a final test.

This is cheaper and less carbon-intensive than buying a new battery. 1 tonne of regenerated batteries saves 20 tonnes of CO2.

We have been regenerating hybrid vehicle batteries for Car Studio, Norauto and specialist EV and hybrid garages in France for a year. (Revolte, EV Garage, etc.)

We are proud to add this economical and environmentally friendly solution made in France to our existing range.

User benefits

A battery that is 30 to 40% cheaper than a new battery

+

significant carbon savings. (1 tonne regenerated = 12 tonnes of CO2 saved)

Link(s)

<https://be-energy.net/les-batteries-nimh/>

Product manager

MICKAEL BALONDRADE

DG

m.balondrade@be-energy.net

0612078748

Energy: Energy suppliers, Oil companies, Battery technology, Charging infrastructure, Retrofitting

DELPHI



Location	Pavilion 1, Booth n° F088
Product name	Hydrogen Injection System
Brand	PHINIA
Market(s)	Buses – Coaches, Heavy duty trucks, Agricultural vehicles, Construction vehicles, Used cars , Special vehicles, License free – Fun vehicles, Light vehicles – Light utility vehicles
Launch date	01/2024
Preview of new product	No

Description

In the context of a transition toward more sustainable mobility, PHINIA offers an innovative solution to significantly reduce emissions in the automotive sector: the hydrogen-powered internal combustion engine (H2 ICE). This technology retains the benefits of traditional combustion engines while eliminating CO2 emissions. Unlike battery electric vehicles, hydrogen vehicles recharge in 10 minutes, are lighter, and offer better energy efficiency. PHINIA has developed a new generation of injectors (DI-CHG10 and DI-CHG15) capable of powering engines up to 90 kW per cylinder. These injectors ensure clean, efficient, and safe

combustion. Tests on a gasoline engine converted to hydrogen have shown remarkable results: zero CO₂ emissions, very low NO_x emissions, and an almost complete absence of carbon particles. The system is based on a common rail and direct or indirect injectors operating at pressures from 2 to 300 bars. It relies on an intelligent engine control system combining existing software with hydrogen-specific modules to ensure optimal injection and combustion management. Adaptable to many sectors (light and heavy vehicles, LCVs, HGVs, construction equipment, agriculture, marine, light aviation, energy production), this solution integrates easily into existing engines.

This technology, developed at PHINIA sites in Blois (France), Gillingham (UK), and Luxembourg, has already proven itself in road tests with the city of Blois' trucks. It also powers Alpine's Alpenglow HY6 concept car and is part of ongoing concrete projects with other globally renowned automakers.

PHINIA acts as a complete solutions provider, offering individual components or turnkey systems. Hydrogen thus becomes a credible, efficient, and sustainable alternative to fossil fuels.

User benefits

PHINIA H2ICE hydrogen technology offers cleaner, faster, and more efficient mobility.

By using hydrogen instead of fossil fuels in internal combustion engines, this solution maintains the performance and autonomy of fuel vehicles while eliminating CO₂ emissions.

The technology is compatible with existing diesel and gasoline vehicles. It builds on over a century of technical advancements, enabling vehicles to run for thousands of kilometers with exceptional performance.

Maintenance operations remain very similar to current practices, as approximately 80% of engine components are shared.

Refueling time is comparable to a conventional fuel fill-up (~10 minutes), improving vehicle availability, especially for professional use.

It is also a more agile solution than hydrogen fuel cells, which are sensitive to impurities in hydrogen—a challenge that is difficult to manage in large-scale distribution networks and can lead to high maintenance costs.

The lightweight H2ICE system allows for greater payload capacity, a crucial advantage for commercial vehicles, as the onboard tanks are much smaller than electric vehicle batteries.

From an environmental perspective, this translates into a significant reduction in carbon footprint.

Thanks to medium-pressure direct injection technology, converted engines deliver clean combustion, high reliability, and very low or even zero NO_x emissions.

The technology complies with European regulations (Category F fuel), enhancing its deployment potential.

H2ICE offers the industry a versatile solution for various sectors (transportation, agriculture, construction, marine), preserving the familiar use of fuel engines while meeting future environmental standards to ensure a fast, cost-effective, and sustainable energy transition.

Link(s)

<https://youtu.be/2gMwNGgh6DQ?si=A77QmhDLb-jhVCP2>

Product manager

Bruno Annycke
Global Engineering Director

bannycke@phinia.com
+44 7867 675 791

Energy: Energy suppliers, Oil companies, Battery technology, Charging infrastructure, Retrofitting

Genspow GmbH



Location	Pavilion 1, Booth n° T119
Product name	JTC4250Jump starter-charger and car battery tester
Brand	LOKITHOR
Market(s)	Buses – Coaches, Motorcycle – 2 wheelers, Heavy duty trucks, Agricultural vehicles, Construction vehicles, Used cars , Special vehicles, License free – Fun vehicles, Electric – hybrid vehicles, Light vehicles – Light utility vehicles
Launch date	05/2024
Preview of new product	No

Description

The Lokithor JTC4250 is a multi-functional device that combines a jump starter, battery tester, and charger, delivering unmatched convenience for automotive needs. It features ConnectMax Technology, which automatically detects clamp connection impedance for optimal contact and maximized starting efficiency. The device utilizes Lithium Iron Phosphate (LiFePO4) battery technology for safe and stable performance with a long cycle life. It offers multiple protections against overvoltage, undervoltage, overcurrent, high and low temperatures, short circuits, and reverse connections.

User benefits

Lokithor provides users with a powerful, all-in-one automotive emergency solution that enhances safety, independence, and convenience on the road. Combining a jump starter, air compressor, power bank, and LED flashlight in a single compact device, Lokithor empowers drivers to handle unexpected situations—such as a dead battery, flat tire, or power outage—without relying on roadside assistance.

The key benefit for users is peace of mind. Whether commuting daily or traveling long distances, they know they have a reliable tool that can get them back on the road quickly and safely. Lokithor's devices are designed for ease of use, even by those with little technical knowledge, and are built to perform in extreme weather conditions.

In addition to saving time and money, users appreciate the versatility and durability of Lokithor products. The integrated power bank ensures that mobile devices stay charged, while the high-lumen flashlight adds an extra layer of safety during nighttime emergencies.

In short, Lokithor transforms stressful roadside incidents into manageable moments, offering users confidence, control, and readiness—wherever the road takes them.

Link(s)

<https://www.lokithor.net/>

Product manager

Mohamed Akabbal

00491773268098

Energy: Energy suppliers, Oil companies, Battery technology, Charging infrastructure, Retrofitting

LM Control



Location	Pavilion 3, Booth n° F104
Product name	TOUCH'N PAY
Brand	LM Control
Market(s)	Buses – Coaches, Heavy duty trucks, Electric – hybrid vehicles
Launch date	06/2024
Preview of new product	No

Description

With the TOUCHE'N PAY payment terminal, take control of your charging stations. The TOUCH'N PAY kiosk allows for monitoring of charging points as well as direct payment by credit card. Do you have parking ? Do you have recharging stations ? Choose the only tool capable of supervising your installation and accepting credit card payments. Set your rate yourself, and let the drivers pay with their bank cards directly. The TOUCHE'N PAY kiosk works directly by interacting with your OCPP terminals.

Entirely in stainless steel, intended for outdoor use, you enhance your installation, improve the experience of drivers thanks to this kiosk displaying on its bright screen all the useful information during a charging session.

Professionals retrieve their invoices by QR Code directly at the end of the session before leaving your station.

With the TOUCH'N PAY kiosk, recharging your electric vehicle becomes a simple, fluid and intuitive experience.

User benefits

The user makes a single profit during a charging session : he pays exactly the price announced and displayed.

No hidden costs, no intermediary or connection fees... The rate is clear and the payment secured by credit card

Link(s)

<https://www.lmcontrol.com/secteur-dactivite/kiosques-de-paiement-pour-points-de-recharge-electrique>

Product manager

Freytag vincent

dir. marketing

vincent.freytag@lmcontrol.fr

0619381685

Manufacturer and all-makes aftersales networks & Roadworthiness testing

FLEXFUEL ENERGY DEVELOPMENT



Location

Pavilion 1, Booth n° E075 - 57

Product name

Roulezpascher Auto Center

Brand

FlexFuel Energy Development

Market(s)

License free – Fun vehicles, Electric – hybrid vehicles, Light vehicles – Light utility vehicles

Launch date

04/2025

Preview of new product

No

Description

FLEXFUEL ENERGY DEVELOPMENT, a specialist in engine pollution control and fuel savings, has taken a new step forward with the launch of its new “Roulezpascher” concept of physical auto centers, offering a preventive and ecological approach to vehicle maintenance, breaking with traditional practices of systematic repair. The aim is clear: to reduce costs for motorists while extending vehicle life.

Roulezpascher auto centers offer the full range of FLEXFUEL ENERGY DEVELOPMENT services. Innovative, efficient, cost-effective and sustainable solutions that reduce pollution, cut fuel consumption and avoid costly repairs:

- Hy-Carbon Connect: hydrogen-powered descaling station
- Carbon FAP: particulate filter cleaning station, with 100% biodegradable aqueous solution
- Carbon Gear: maintenance of automatic gearboxes according to manufacturers' methods
- FlexFuel E85 conversion kits: conversion of gasoline engines to run on a more ecological and

economical fuel.

The 1st Roulezpascher center was inaugurated on April 22 in Blois (Loir-et-Cher), in partnership with the SELF WASH Group, already committed to a sustainable approach.

“This is no ordinary garage. Here, we help motorists save money while adopting a more responsible approach to car maintenance”, explains Anthony Bodin, Managing Director of the SELF WASH Group and head of the first Roulezpascher center.

Ten centers are scheduled to open by 2025.

User benefits

Aimed at reusing parts, depolluting engines, preventing breakdowns and reducing fuel costs, the core of the service is to clean and maintain vital vehicle components before they become damaged, thus avoiding costly replacement. As a result, motorists save at least 50% on their maintenance costs, while reducing their environmental impact.

“I asked them about the possibility of doing this for a Honda Civic diesel with over 300,000 kms. The workshop initially checked the feasibility, before offering the service at a reasonable price.

Two months and 3,000 kms later, my Civic is still running smoothly. It has resumed its regular DPFS recycling cycles and the warning light has gone out. Its diesel consumption has also returned to the level it was at before the warning light on the dashboard came on.

Without this, restoring the entire pollution control system would have cost me more than the residual value of my car.” Testifies Emmanuel BARILLOT, a satisfied customer of the Roulezpascher Center in Blois.

Motorists can now turn to an auto center they can trust, one that is aware, trained and equipped to optimize the maintenance (or repair) of their vehicle without fear of excessive invoicing. A garage you can trust.

Product manager

William GYGAX

Directeur marketing

wgygax@flexfuel-company.com

0766890050

Manufacturer and all-makes aftersales networks & Roadworthiness testing

MATADOR GmbH & Co. KG



Location	Pavilion , Booth n°
Product name	4 in1 Ratchet Spanner
Brand	MATADOR GmbH & KG
Market(s)	Buses – Coaches, Motorcycle – 2 wheelers, Heavy duty trucks, Agricultural vehicles, Construction vehicles, Used cars , Special vehicles, License free – Fun vehicles, Electric – hybrid vehicles, Light vehicles – Light utility vehicles
Launch date	06/2025
Preview of new product	No

Description

Reversible '4 in 1' combination ratchet spanner for 10, 13, 17 and 19 mm.
 Chrome Vanadium steel for a DIN (German Standard) hardness well above the existing average.
 Super Chrome coating to prevent rusting and chipping.

User benefits

MATADOR's top seller: the "4 in 1" ratchet spanner. 4 ratchets in one model, combining 10, 13, 17 and 19 mm. Covers 70% of all screwdriving applications. Technology with a patented ratchet gear ("Reverse Gear") in special steel with 120 teeth. Transmits very high torque values, up to 30% more than comparable spanners. Angle of rotation of just 3° thanks to fine teeth, particularly suitable for tight access areas. With SmartDrive profile, which is gentle on screw and nut heads because the force is transmitted to the flanks rather than the corners. Chrome vanadium steel / matt chrome plated.

Link(s)

<https://www.matador.de/fr/detail/f685c4c360cb46b2bc20b2a1b8190697>

Product manager

Hervé Zenou
Directeur Développement FRANCE
herv.zenou@yahoo.fr
0614901100

Motorised 2-3 wheelers and licence-free vehicles: workshop equipment, roadworthiness testing, parts and accessories, services for professionals

MAHA

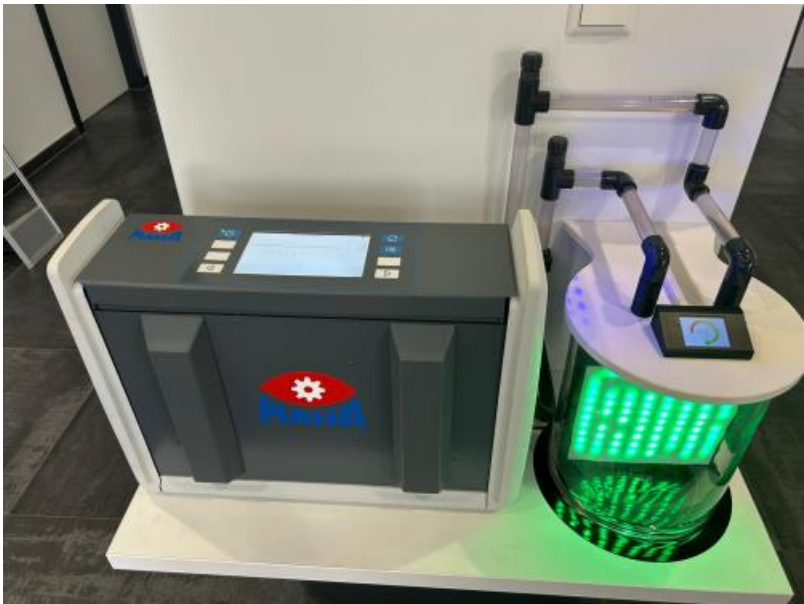

Location	Pavilion 1, Booth n° P034
Product name	BATTERY WATCH
Brand	MAHA
Market(s)	Electric – hybrid vehicles
Launch date	10/2026
Preview of new product	No

Description

The MAHA BatteryWatch is an advanced battery monitoring system, specifically designed to revolutionize the monitoring and cooling of lithium batteries outside the vehicle context—an essential innovation for workshops, repair centers, and storage facilities where lithium batteries are handled.

The MAHA BatteryWatch addresses a pressing issue in the automotive and battery technology sectors: how can lithium batteries be effectively cooled and monitored when they are not supported by the vehicle’s onboard power system, particularly during repair or maintenance? Our system provides a vital safety measure by using a closed-loop cooling circuit connected to the battery to ensure continuous temperature monitoring and regulation.

By integrating a pump, a heat exchanger, and an expansion tank, the MAHA BatteryWatch can be efficiently supplied with coolant, eliminate air bubbles, and ensure optimal system performance. A temperature sensor accurately measures the coolant temperature, while an advanced control unit

monitors the system. In the event of overheating, the system can trigger various alert mechanisms—from local warning signals to remote transmission via WLAN or GSM—enabling a swift response to potential hazards.

User benefits

The MAHA BatteryWatch is not only a technological innovation but also a necessary safety measure that makes handling lithium batteries safer, regardless of whether they are installed in a vehicle or not. With its ability to detect and manage critical situations, the MAHA BatteryWatch sets new standards for the safety and efficiency of lithium battery usage.

The MAHA BatteryWatch represents a significant advancement in battery technology safety and enhances battery efficiency and lifespan through precise monitoring and cooling.

Product manager

BAULINET BENOÎT

GERANT

jessica.dillinger@maha-france.fr

0388682426

Motorised 2-3 wheelers and licence-free vehicles: workshop equipment, roadworthiness testing, parts and accessories, services for professionals

MAROLO

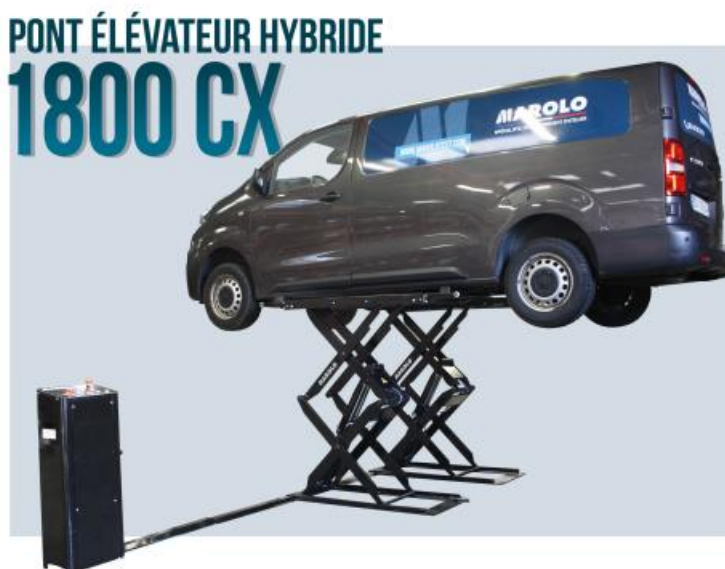

Location	Pavilion 1, Booth n° R024
Product name	1800 CX
Brand	MAROLOTEST
Market(s)	Motorcycle – 2 wheelers, Agricultural vehicles, Special vehicles, License free – Fun vehicles, Light vehicles – Light utility vehicles
Launch date	12/2025
Preview of new product	Yes

Description

The 1800 CX (part of the Cross Lift range), is a hydraulic vehicle lift designed to aid vehicle maintenance operations in a workshop environment, and lifts up to 3.5 tons. It features a groundbreaking and forward-thinking concept: the ability to use a single lifting platform for 2, 3-, and 4-wheeled vehicles, depending on workshop requirements. Thanks to a system of extendable and retractable platforms, the 1800 CX provides two distinct lifting options — either chassis pick-up or wheel support — by simply adjusting the length of the loading plates. This innovative design is protected by two international patents.

The second major innovation lies in the vehicle securing mechanism on the lift. The platform extensions serve a dual function: not only do they adapt to various wheelbases, but they also act as integrated wheel stops, thus ensuring that the vehicle is properly secured and immobilized

during maintenance operations.

The 1800 CX is engineered to accommodate a broad spectrum of vehicles — from conventional two-wheel motorcycles to three-wheelers such as the Triglide® and Spyder®. It is equally suited for four-wheeled utility and recreational vehicles including ATVs, SSVs, triplex machines, micro-tractors, and lightweight automobiles up to 3.5 tons.

Designed with versatility at its core, this lift addresses the diverse technical demands of vehicle servicing, whether the requirement is for chassis or wheel-based lifting. Furthermore, the 1800 CX is factory-pre-equipped to ensure full compatibility with MAROLO's accessory ecosystem. Both front and rear wheel clamps are fully interchangeable and operational with this latest generation platform.

User benefits

The 1800 CX vehicle lift is a versatile solution designed to meet the needs of a wide range of vehicle maintenance professionals, dealing with vehicles of varying shapes and sizes. The lift's hybrid and "all-in-one" design allows both chassis pick-up or wheel support, and switching from one configuration to the other only takes a few seconds and doesn't require any tooling.

Whatever the end user's area of expertise, the 1800 CX offers the capability to elevate a wide variety of vehicles — safely and effortlessly — to a working height of up to 1.80 metres. This generous clearance provides optimal ergonomics for maintenance, allowing technicians to perform repairs at standing height, or to access the underside of the vehicle without the need for a pit.

Beyond its functional versatility, the 1800 CX brings another key advantage to the workshop: its compact design. The lift features an "extra-flat" profile, a technology pioneered by MAROLO ; with a platform height of just 14 cm when fully lowered, it makes vehicle installation easy and comfortable for the technician. It also eliminates the need for long access ramps that might impede circulation around the lift, or need to be uninstalled once the lift is raised.

Product manager

Raphaël Girard

CEO

rgirard@marolotest.com

0241292929

Motorised 2-3 wheelers and licence-free vehicles: workshop equipment, roadworthiness testing, parts and accessories, services for professionals

MAROLO



Location	Pavilion 1, Booth n° R024
Product name	SPEEDBOX portable accelerometer
Brand	MAROLO
Market(s)	Motorcycle – 2 wheelers
Launch date	09/2025
Preview of new product	No

Description

The SPEEDBOX accelerometer is a mobile and flexible solution for checking the maximum speed of category L1e vehicles, particularly in the context of technical inspections, but is also suited for L3e two-wheelers in the context of pollution and sound level tests.

The SPEEDBOX unit is compact and can be used in various configurations depending on how much space is available, but the entire setup is designed to be easily and quickly dismantled without need for additional tooling. It can be used on the ground, on a platform, or on a lift, allowing it to be used directly after the required visual checks.

Depending on the configuration, the vehicle being tested can be secured with a sliding stopper, a sliding pneumatic wheel clamp, or a hands-free closing wheel clamp. The pneumatic wheel clamp secures the vehicle in place not only during the speed test but also during pollution and sound meter tests.

The accelerometer comes with a touchscreen tablet that communicates wirelessly with the device, along with the SPEEDBOX software developed by MAROLO. This allows the technician to perform the tests and keep a complete result history. The software features a “technical

inspection” mode for carrying out checks in line with current regulations, and a “free mode” for various other tests.

The SPEEDBOX accelerometer complies with the specifications outlined in the CDC 10A standards for speed control devices.

User benefits

The SPEEDBOX accelerometer stands out for its compact design ; the unit is small and easy to move, and the system comes in several configurations designed to save space and reduce costs. Regardless of the setup, the system can quickly be dismantled without tools and allows multiple tests to be carried out without having to reposition the vehicle between steps, significantly reducing time spent and reducing risks of damaging the vehicle.

Configurations that include a wheel clamp fully secure and immobilize the vehicle during inspections. The version with a hands-free closing wheel clamp — a patented MAROLO technology — makes the system even easier to use and lowers the risk of incorrect handling.

The wireless touchscreen tablet provides a simple interface to carry out tests with just a few clicks.

The SPEEDBOX software communicates directly with the center’s database, making it easy to track and manage information for each vehicle.

The software is straightforward and intuitive, guiding the technician step-by-step through the testing process to ensure reliable results that meet the requirements of the technical inspection.

The calibration procedure (mandatory as per the official specifications) is simple and uses a device specifically designed for that purpose.

Link(s)

<https://youtu.be/liE6pUSKKLQ>

Product manager

Raphaël Girard

Directeur général

rgirard@marolotest.com

06 14 83 18 50

Repair and maintenance: ADAS, Diagnostics, Tooling, Workshop fittings

AUTECH EXPERT

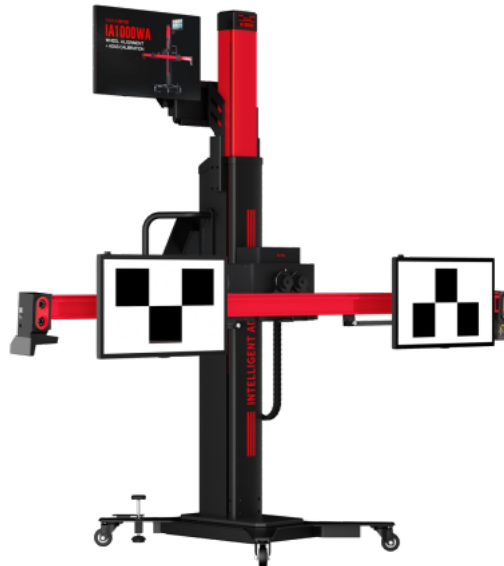

Location	Pavilion 1, Booth n° P120
Product name	IA1000 Robotic mobile Geometry & ADAS bench
Brand	AUTEL
Market(s)	Used cars , Electric – hybrid vehicles, Light vehicles – Light utility vehicles
Launch date	05/2025
Preview of new product	Yes

Description

The AUTEL IA1000 redefines the standards of ADAS calibration and geometry adjustment with an all-in-one platform that's smart, fast and ultra-precise. Fully motorized, no more human action for target positioning, incorporates major innovations that make it the most complete and versatile tool on the market.

Geometry & ADAS combined

Dual function: high-precision 3D bench + automated ADAS calibration

High-resolution 3D cameras: instant non-contact adjustment (camber, parallelism, caster...)

Intelligent motorized structure: automatic positioning of targets and IA1000 bench

+ More than 150 brands covered, including TESLA, BYD, LYNK&CO, NIO, XPENG

Automatic vehicle recognition via VIN or plate

Intelligent vehicle reception

360° scan via integrated cameras

AI detection of dents, scratches and impacts

Automatic status report before intervention

Integrated Remote Expert function

Remote coding, ECU programming, ADAS calibration

Direct access to an AUTEL-certified engineer from the tablet

Support for locked vehicles (Mercedes, Renault, VAG...)

? The advantages of the IA900

Time-saving: geometry + ADAS in a single pass

High profitability: enhancement of reception and premium services

Continuous updates via AUTEL servers

100% compatible: Maxisys Ultra, MS919, Remote X-Link, etc.

Why choose the IA900?

Because it's the most comprehensive geometry and calibration bench on the market, combining :

Exceptional coverage of makes and models, including the latest electric platforms.

Intelligent customer reception software never before seen at this level of integration.

Remote functionalities and advanced protocols previously reserved for OEM networks.

A fluid, intuitive and professional user experience, designed for the workshops of tomorrow.

User benefits

Our IA1000 solution revolutionizes ADAS calibration thanks to its automation, accuracy and connectivity. The user - usually an automotive service professional - benefits from considerable time savings, reduced human error and total simplification of the calibration process, even on the latest, most complex vehicles.

Unlike traditional systems, the IA1000 positions itself automatically, without the need to measure manually or move targets by hand. This means immediate productivity gains, and an increase in the skills of your teams, who can concentrate on analysis rather than installation. The system recognizes vehicles, adjusts its targets, checks the lighting environment, and initiates the calibration procedure without tedious manual intervention.

Thanks to its intuitive interface and compatibility with OEM software, the IA1000 reduces the need for training and enables rapid familiarization, even for users new to ADAS. What's more, each calibration is automatically recorded, and can be consulted remotely and archived to ensure total traceability - an essential element in any insurance or litigation context.

Finally, the IA1000 incorporates a complete diagnostics module and, as an option, a geometry module, making it a unique 3-in-1 tool on the market: diagnostics, geometry and calibration. As a result, users get a faster return on their investment, and can offer their customers top-quality service.

Link(s)

<https://youtu.be/apzSPWoxuWo?si=q20WuwLLHcy2PodE>

Product manager

Iilian ROBERT

Directeur Technique

l.robert@autech-expert.fr

0635487164

Repair and maintenance: ADAS, Diagnostics, Tooling, Workshop fittings

AUTOTUNER

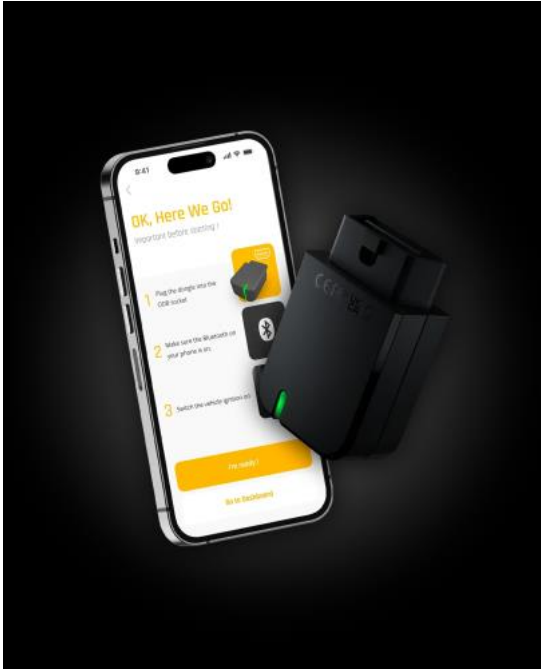

Location	Pavilion 1, Booth n° K110
Product name	AutoTuner One
Brand	AutoTuner
Market(s)	Electric – hybrid vehicles, Light vehicles – Light utility vehicles
Launch date	11/2024
Preview of new product	No

Description

Multi-make OBD II Personal Flasher
One device, one car. Dedicated to private customers, sold exclusively to professionals.

Super-easy to use and packed with powerful features, this personal flasher lets you deliver the performance improvements your customers expect, all from their smartphone.

User benefits

- Low rates: No subscription. No hidden costs.
- Customisable: Sell it under your own brand.
- AutoTuner quality: The reliability you know.

Mobile App + Cloud: Secure file exchange.

Link(s)

<https://www.autotuner.com/fr/products/autotuner-one>

Product manager

Bejamin Dubois

Head of sales

benjamin.dubois@fr-team.lu

+352 621 306 810

Repair and maintenance: ADAS, Diagnostics, Tooling, Workshop fittings



Location

Pavilion 1, Booth n° F074

Product name

Bosch Vehicle Health Certificate

Brand

BOSCH

Market(s)

Used cars , Electric – hybrid vehicles, Light vehicles – Light utility vehicles

Launch date

01/2025

Preview of new product

No

Description

The Bosch vehicle health certificate is a software-based assessment of the condition of a used vehicle, based on electronic data stored in the vehicle. The Bosch certificate estimates the residual value of a used vehicle by providing up to five relevant pieces of information, depending on the vehicle model and the data available in its control units.

- 1: Accident history (information about accidents stored in the vehicle system, location of impact and force of impact)
- 2: High-voltage battery health (evaluation of battery performance) for electric vehicles
- 3: Mileage discrepancy (indication of potential mileage tampering)
- 4: List of fault codes (documentation of fault codes stored in the vehicle system)
- 5: Maintenance interval exceeded (information on whether the last service interval has been

exceeded)

The hardware and software requirements are: Bosch ESI[tronic] diagnostic software, a KTS 560 or 590 diagnostic tool, and a Bosch BAT 6120 charge maintenance device. This equipment is already available in Bosch customer workshops.

This new service is simple, fast, and easy to use and does not require a prior appointment.

- 1: Prepare the vehicle in a location with a stable internet connection and maintain the charge
- 2: Connect the vehicle to the Bosch KTS 560 or 590 diagnostic module via the OBD interface
- 3: Identify the vehicle using Bosch ESI[tronic] diagnostic software
- 4: Start the process in ESI[tronic] via the "Vehicle certificate" tile
- 5: Remote reading and preparation of data stored in the vehicle's control units
- 6: Creation of the certificate after checking the possible scope of information based on the data read
- 7: Delivery of the certificate by email and download after approximately 15 minutes

User benefits

The Bosch Vehicle Health Certificate offers many advantages for workshops, dealers, and buyers of used vehicles, whether they are professionals, fleet managers, or automotive experts.

- Additional sales potential: software-based vehicle condition assessment as a supplement to traditional workshop activities
- Easy to integrate into existing workshop processes: expansion of the workshop's range of services thanks to Bosch's recognized diagnostic solutions
- Practical procedure: quick and simple test procedure with immediate issuance of a certificate in printed or digital form
- Neutral assessment of the vehicle's condition based on software: certification by a trusted, independent third party thanks to the reading of electronic data stored in the vehicle's control units.
- Competent partner: Bosch is an experienced developer of innovative workshop solutions with in-depth knowledge of the entire mobility market.
- Makes it easier to estimate the residual value of the vehicle thanks to real data that is clearly summarized
- Increase the attractiveness of used vehicle sales: create transparency with the Bosch certificate and attract more potential buyers
- Software support for vehicle expertise

Link(s)

https://www.youtube.com/watch?v=NMmbIzDo2lY&list=PLq8WufnOgiJjyeRr_6n7XyKOMXq_Z9AMF&index=53

Product manager

Franck DUPUIS

Directeur Commercial Equipements et Service France Benelux

franck.dupuis@fr.bosch.com

0683612450

Repair and maintenance: ADAS, Diagnostics, Tooling, Workshop fittings

BOSCH



Location

Pavilion 1, Booth n° F074

Product name

ESI[tronic] : Tesla Diagnosis

Brand

BOSCH

Market(s)

Electric – hybrid vehicles

Launch date

01/2025

Preview of new product

No

Description

ESI[tronic], the first multi-brand diagnostic software capable of performing all service and diagnostic tasks on TESLA vehicles in the local language.

Bosch's ESI[tronic] diagnostic software now includes the new SOVD (Service Oriented Vehicle Diagnostics) standard, enabling Tesla vehicles to be diagnosed with the KTS 560 and 590.

ESI[tronic] supports Model S, Model X, Model 3, and Model Y. With this new SOVD concept, the scope of diagnostic functions is provided by the car's high-performance computer (HPC). The HPC sends a complete list of executable tasks. It is not necessary to know in which control unit the function, actuator, or actual value is available.

As Tesla did not install a uniform diagnostic interface in its vehicles before 2024, a Tesla adapter from Bosch may be required on models prior to this date.

2023 and earlier: Model X, S, Y, and 3: The vehicle must be connected to the KTS 560 or 590 with the adapter from the Bosch Tesla Cable Kit.

2024 and later: Model X, S, Y, and 3: Simply connect the vehicle directly to the KTS 560 or 590 via the OBD socket

The various functions:

Diagnostics:

- Vehicle overview: fault codes and vehicle troubleshooting information

- Service tasks: learning, self-test, calibration, etc.
- Guided process for maintenance tasks
- Actual vehicle values

Repair assistance:

- Original Tesla documents can be viewed, saved and printed
- Information on maintenance and repair of the identified vehicle
- Two-way link to diagnostic content allowing a task to be performed directly from the manual on the car without leaving the document.

User benefits

The workshop benefits from the same maintenance, diagnostic and repair functions as in the manufacturer's tool, but in its local language (the Tesla Toolbox OE tool is only available in English) and in its ESI[tronic] diagnostic software, which it is already familiar with. Workshops that already have an ESI[tronic] Diagnostic, Advanced or Master package can benefit from this technological upgrade at no additional license cost. All they need to do is purchase the TESLA cable kit from Bosch.

The workshop also benefits from repair assistance thanks to repair instructions, DIY tutorials, wiring diagrams and numerous other Tesla documents in the "Original Documents" section, enabling them to offer the best possible service to their Tesla customers.

Link(s)

<https://www.youtube.com/watch?v=8AGgdpKIZo0>

Product manager

Franck DUPUIS

Directeur commercial Equipements & Services France Benelux

franck.dupuis@fr.bosch.com

0683612450

Repair and maintenance: ADAS, Diagnostics, Tooling, Workshop fittings

CAPELEC



Location

Pavilion 1, Booth n° R074

Product name

Headlight beam tester stand alone and add-on for ADAS calibration tool

Brand

CAPELEC

Market(s)

Buses – Coaches, Motorcycle – 2 wheelers, Heavy duty trucks, Agricultural vehicles, Used cars , Special vehicles, License free – Fun vehicles, Electric – hybrid vehicles, Light vehicles – Light utility vehicles

Launch date

06/2025

Preview of new product

Yes

Description

This is solution for headlight beam tester matching both workshop and periodical technical inspection but also ADAS calibration. This due to a deep reengineering of the technology from optical, ergonomic, software and mechanical topic. This is the first time that intelligent LED matrix beam calibration is address with ADAS system properly with the vehicle thrust axis. A compact breakthrough solution for headlight beam tester. Versatility and precision at the

service of

?Periodical Technical Inspection (PTI)

?Workshop

?ADAS calibration.

Available in 2 versions:

?Add-on module that can be positioned on ADAS gantries for calibration in the vehicle's thrust axis from the software on the ADAS tool's PC/tablet

?Stand-alone product on rails/wheels for garages and PTI centers suitable for light, heavy vehicles and 2 wheelers.

The ADAS calibration of Matrix beam can be performed with the vehicle thrust axis in conjunction with camera and other ADAS sensors without any additional geometric recalibration.

A set of brackets for hooking the device .is available to match with the key players ADAS gantries

An ergonomic handle with buttons is saving time during procedures.

The lightweight housing for easy maneuverability in both column and add-on configurations for ADAS.

A Full digital measurement compensated in real time by the multi-axis inclinometer making spirit levels obsolete and the glaring direct reading on the sight unnecessary.

A powerful, crystal clear HMI, based on a Client/Server technology is available through a large and hardened touch screen or, remotely, on any PC based platform.

A XXL lens can fully accommodate the widest and most futuristic beams of the LED headlamps.

User benefits

Misalignment of the ADAS camera and the AFS/Active Matrix Beam intelligent headlights leads to an increase in light intensity on the front vehicle of 40 to 60%, exceeding the comfort limit.

Since the calibration of the ADAS camera and AFS/Active Matrix Beam intelligent headlights is linked to the angle of thrust, the slightest change in the geometry of a vehicle results in the loss of the correct calibration of the camera and headlights.

In the case of intelligent headlamps, it is essential to adjust the headlamp leveller not on the vehicle's axis of symmetry but on the thrust axis. The add-on module (headlamp levelling unit) is positioned on the perpendicular gantry at the thrust axis to calibrate the camera and the intelligent lights.

The Add-on module's low weight, combined with its compact design and very low overhang, make it an innovative solution. The Headlamp Beam Tester software can be easily installed on the ADAS PC for ease of use as an all-in-one solution.

A support panel makes it easy to hang the extension module.

All types of lighting and beam geometries can be measured without any pre-selection.

The flatness of test zones is irrelevant, as the headlamp can be moved towards the vehicle thanks to inclinometer compensation of the headlamp and vehicle zones.

The 50% reduction in housing depth minimizes the overhang, makes possible the use of it on an ADAS gantry and minimizing stress on the column.

Ergonomic button for faster validation speeds up test procedures.

More intuitive and efficient positioning aid saves positioning time.

Wider green laser is more visible on darker bodywork.

HMI remote control on tablet or PC enables lights to be adjusted without having to keep your nose glued to the headlight beam tester

Link(s)

capelec.fr

Product manager

Georges PETELET

Business developer

georges.petelet@capelec.fr

0672994120

Repair and maintenance: ADAS, Diagnostics, Tooling, Workshop fittings

CASCOS



Location	Pavilion 1, Booth n° U074
Product name	KRATOS L
Brand	CASCOS
Market(s)	Light vehicles – Light utility vehicles
Launch date	10/2025
Preview of new product	Yes

Description

Double scissor lift of 4 Tn and mixed sliding extension compatible with medium vans.

User benefits

It allows fast mechanic work not only with passenger cars, also allowing to work with medium vans and 4x4, thanks to the possibility of extending platforms up to 2376mm. It is the lift with more lifting height (2010mm) in its range and capacity (4.0Ton). But on the contrary it is a low profile in 4.0 ton with only 108mm of height when located in its lower position.

The Optimal Pushing System (OPS) and the Fulcro Drive System (FDS) are new to the state of the art. They allow to obtain better tension results in the lifting shears, as well as a rise and fall in 3 stages and different speeds.

Thanks to the positioning of our new shear cam, which allows us to transfer the thrust to the

upper platform (FDS), and direct push cylinders acting from the base (OPS), we have managed to reduce the tension level of the shears, Capable of lifting up to 4 tonnes and with a much longer service life.

This new system (FDS) also allows us a control of the descent, (SCD) Controlled Descent System, guaranteeing a smooth and quiet travel end.

The mixed system of extension platforms with sliding and extension ramps, allows the greatest versatility (1560 - 2376mm) to work all types of vehicles as it allows lifting small cars or medium vans.

The lift has at one end, a sliding extension and a ramp that can be used as an additional extension, facilitating the lifting of a wider range of vehicles. Each ramp incorporates a new handle, which allows you to lock and unlock with one hand, quickly and effortlessly. At the other end, ramps can also be blocked by further extending the useful length of the walkway.

Product manager

Aletxu Soltxaga Fernández de Labastida
Directeur Commercial
aletxu.soltxaga@gmail.com
629322354

Repair and maintenance: ADAS, Diagnostics, Tooling, Workshop fittings

COMPRESSEURS BELAIR



Location	Pavilion 1, Booth n° K099
Product name	BOXAIR
Brand	BELAIR
Market(s)	Buses – Coaches, Motorcycle – 2 wheelers, Heavy duty trucks, Used cars , Electric – hybrid vehicles, Light vehicles – Light utility vehicles
Launch date	03/2025
Preview of new product	No

Description

BELAIR, a French designer of compressed air solutions, is launching a unique innovation on the market: the BOXAIR.

BOXAIR is a compact, high-performance, ready-to-use compressed air solution.

This all-in-one solution is designed to simplify your day-to-day work, optimise your costs and boost your efficiency.

BOXAIR consists of an air compressor, a receiver, a dryer and 2 filters assembled and connected directly in our workshops. The whole unit is mounted on a sturdy metal frame and is ready for use as soon as it is received.

BOXAIR is available in screw and piston versions, from 5.5 to 30 CV.

User benefits

?? All-in-one: compressor, tank, dryer and two pre-assembled filters

?? Plug & Play: ultra-fast installation, immediate commissioning

- ?? Unprecedented space savings: just 1.96 m² of floor space
- ?? Optimised mobility and transport: a simple pallet truck is all you need to move it.
- ?? Scalable, durable solution: easily change compressor or dryer
- ?? Simplified management: just 1 barcode per Boxair. Simplified ordering and stock management.

Link(s)

<https://youtu.be/lh3dNNnRNII?si=7ad9fqp24QpjnHfF>

Product manager

Silvain HALLOUET
Directeur commercial
shallouet@belair.fr
+33 6 73 87 97 02

Repair and maintenance: ADAS, Diagnostics, Tooling, Workshop fittings

Dynaparts



Location	Pavilion 1, Booth n° J018
Product name	Oil funnel Dynaparts
Brand	Dynaparts
Market(s)	Used cars , Electric – hybrid vehicles, Light vehicles – Light utility vehicles
Launch date	01/2026
Preview of new product	Yes

Description

Thank you for your consideration! Please watch the video in the attached link to get a comprehensive view of our product and our company.

At Dynaparts, we're car lovers first. Since 2011, we've been designing and manufacturing performance parts in France for racers, tuners, and enthusiasts. This year, we're proud to present a simple but super practical innovation: a clever oil funnel that makes draining and refilling a lot easier.

The idea came from real-life workshop struggles. During oil changes, it's common to spill oil because the bottles are awkward and funnels are often missing or unstable. So, we designed a

funnel that clips directly onto the oil pan. Just a quarter turn and it stays in place. There's a notch for steady pouring and an air vent that prevents bubbling or splashing.

The prototype is currently 3D printed, but the final version will be made of recycled plastic using injection molding. We'll offer several models to fit different engines. It's a down-to-earth, no-nonsense tool made for people who work with their hands and care about doing things right.

User benefits

Our funnel is all about making life easier. You save time, keep things clean, and stop struggling with messy oil changes. Just clip it on, pour, and you're done—no spills, no hassle, and no need to hunt for a funnel.

We also care about sustainability: it's made of recycled plastic, reusable, and fits multiple engine models. Whether you're a pro mechanic or a weekend DIYer, this small tool will quickly become a go-to in your garage. It's the kind of simple upgrade that makes a big difference.

Link(s)

<https://youtube.com/shorts/a-n7hpVvhMI?si=TdXWQdqPAQXKnqED>

Product manager

Julien Subiranin

julien@dynaparts.fr

05 35 00 43 59

Repair and maintenance: ADAS, Diagnostics, Tooling, Workshop fittings

FACOM



Location	Pavilion 1, Booth n° T076
Product name	OGV Grip range
Brand	FACOM
Market(s)	Buses – Coaches, Motorcycle – 2 wheelers, Heavy duty trucks, Agricultural vehicles, Construction vehicles, Used cars , Special vehicles, License free – Fun vehicles, Electric – hybrid vehicles, Light vehicles – Light utility vehicles
Launch date	01/2025
Preview of new product	No

Description

OGV® Grip RANGE

NEW 441 SERIES MIXED WASHERS and NEW 1/4" and 1/2" SOCKETS:

AS EFFECTIVE ON NEW NUTS AS ON ROUNDED AND OXIDIZED ONES!

The new 441 combination wrench combines 3 elements: the new OGV® GRIP profile at both ends, a 6-sided eye head and an elongated body. Automotive and industrial maintenance professionals requiring high tightening/loosening torques, or faced with work on rounded and/or oxidized nuts, will appreciate the high efficiency of this new wrench. The OGV® GRIP profile greatly improves grip on a screw or nut, while pushing back the point of slippage. More comfort, more efficiency and more safety.

The 441 OGV Grip wrench can be used on bolts in good condition, as well as on rounded, oxidized and seized nuts and bolts, thanks to its 30% longer XL format.

The eye allows grip on an 80%-rounded impression, while the fork authorizes it on a 60%-rounded impression.

This revolutionary combination wrench

- protects your nuts and bolts and your hands by pushing back the point of slippage.
- allows you to tighten or loosen rounded screws up to 80%.
- allows you to apply more torque while ensuring excellent user comfort.

FACOM's patented innovation also applies to sockets!

Automotive and industrial maintenance professionals requiring high torque or maintenance on rounded and/or oxidized nuts will appreciate the high efficiency of these new sockets. Available in 1/4" and 1/2" squares, they cover a wide range of applications, offering a reliable, high-performance solution for every situation.

High-performance grip for high torque applications

The OGV® GRIP 6-sided profile greatly improves grip on the nut, while protecting it, and delivers much higher torque than a conventional socket.

User benefits

The OGV® GRIP profile is improving significantly the grip while protecting the bolt and, added to the 6-point box, provides a higher torque than a standard wrench. As effective on nuts in good condition as on rounded and/or corroded bolts: 80% rounded fastener prevention on Box end & 60% on open end. The elongated body facilitates the tightening-loosening with 2 hands and contributes to high torque applications.

This innovative technology is also available for our Socket range offer.

Link(s)

<https://www.youtube.com/watch?app=desktop&v=pl81WGIgPHg#bottom-sheet>

Product manager

Maxime Granger
Chef de Produits
maxime.granger@sbdinc.com
06 80 53 59 64

Repair and maintenance: ADAS, Diagnostics, Tooling, Workshop fittings

FORVIA HELLA

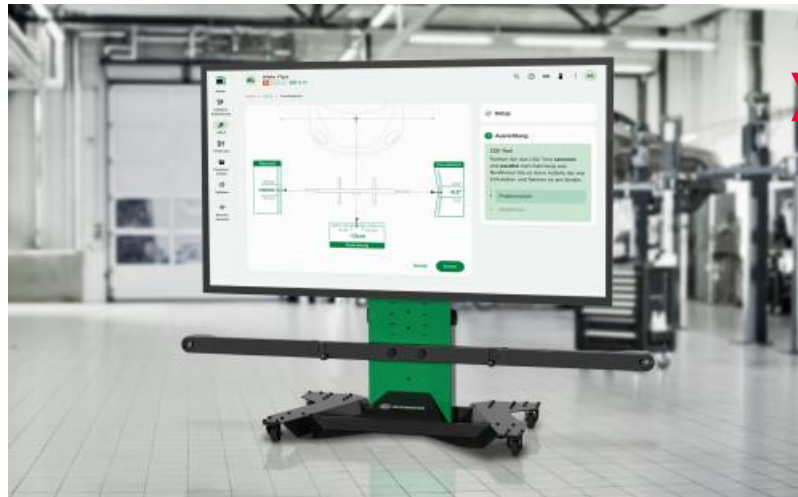

Location	Pavilion 1, Booth n° F076
Product name	CSC TOOL X20
Brand	HELLA GUTMANN
Market(s)	Used cars , Electric – hybrid vehicles, Light vehicles – Light utility vehicles
Launch date	09/2024
Preview of new product	No

Description

Ten years after the release of its first multi-brand calibration tool, Hella Gutmann is offering a new ADAS calibration experience with the CSC-Tool X20. This tool is easy to use, fully digital, requires no updates, and is ready to calibrate ADAS for Level 3 and higher autonomous vehicles. This new digital tool is designed for calibrating advanced driver-assistance systems (ADAS) for multi-brand vehicles. It improves calibration processes by offering semi-automated steps and increased flexibility through its modular interface. The CSC-Tool X20 is controlled by an app that connects to the cloud via Wi-Fi, providing access to the latest vehicle data. It also links to Hella Gutmann's diagnostic devices. Key features of the CSC-Tool X20 include a robust yet elegant frame with a foldable crossbar, two 3D cameras, an independent panel PC, and a 75 or 86-inch industrial display.

User benefits

After identifying the vehicle, the ADAS application automatically configures the specific calibration parameters based on the selected vehicle. The user is then guided through the process

of aligning the tool at the correct distance and angle relative to the vehicle's driving axis. Real-time display of correction values assists the user, whether from a PC or a large screen. This guided process, including runout compensation, helps prevent errors that could affect calibration accuracy. The preliminary suspension check provides additional value, ensuring that calibration is only performed when vehicle tolerances are within acceptable limits.

The CSC-Tool X20's ADAS application records the entire calibration process, including vehicle data, operator details, logged error codes, and the results of the preliminary geometry check with runout compensation. It also captures measured distances and provides clear graphics, along with the overall result. This report can be easily sent to customers or printed.

Link(s)

<https://www.youtube.com/watch?v=RTKMPV9XiCk>

Product manager

Clément Perrin
Directeur commercial
clement.perrin@forvia.com
0622743660

Repair and maintenance: ADAS, Diagnostics, Tooling, Workshop fittings

GETRAC



Location	Pavilion 3, Booth n° C045
Product name	VISARC HELMET
Brand	PENTA
Market(s)	Electric – hybrid vehicles
Launch date	07/2025
Preview of new product	No

Description

The VISARC helmet is more than just protective equipment; it represents a revolution in safety for electrical professionals. It embodies our commitment to designing and manufacturing safety equipment of the highest quality, combining technological innovation with comfort. VISARC integrates the addition of electronic devices such as headlamps and electric field detection alarm in 1 click ! This helmet offers safety for electricians and protection against short-circuit arcing. A patented face shield and rigid, retractable shield protect against arc blast, heat, molten particle spray and UV radiation. Since the very first innovation in 1940, PENTA ESP has been designing and manufacturing innovative products for the construction, maintenance and operation of electrical installations.

User benefits

Our VISARC helmet represents exceptional safety against the risk of electric arcs. This ensures peace of mind for electricians, enabling them to concentrate fully on their tasks. VISARC's ARC-FLASH protection, fully integrated into the helmet structure, deploys and retracts as required. The protective face shield provides unrivalled visual comfort, thanks to a patented technology that improves the precision of the work performed by reducing eyestrain. VISARC technology incorporates prismatic correction, enabling the user to see without image shift, and astigmatic lenses retain their dimensions. What's more, the screen offers a wider field of vision than other solutions.

Link(s)

https://www.youtube.com/watch?v=8PxdA_-F9vw

Product manager

Maxime BAUDRY
Responsable des ventes
mbaudry@getrac.fr
06 49 10 15 02

Repair and maintenance: ADAS, Diagnostics, Tooling, Workshop fittings

Spheretech Europe



Location	Pavilion , Booth n°
Product name	EASYDIAG®-DPF
Brand	SPHERETECH EUROPE
Market(s)	Used cars , Light vehicles – Light utility vehicles
Launch date	09/2025
Preview of new product	Yes

Description

Innovation EASYDIAG-DPF® – European Patent 2025 No. 4023866

In a context where vehicle inspections will soon include particle counting, it's surprising that, after years of DPF use, no reliable diagnostic method had emerged—until now. EASYDIAG-DPF® has just earned a European patent for addressing this major gap.

Many repairers wrongly rely on a “universal” differential pressure value to assess DPF condition with a scan tool. Yet, each DPF has its own specs: material (cordierite or silicon carbide), shape, wall thickness, cell count, presence of an integrated catalyst, etc. Over 10 parameters affect pressure drop. Without accounting for them, diagnostic errors can exceed 500%.

In workshops, DPF diagnostics lack true references.

Most professionals cannot answer :

What material is used ?

What geometry and structure ?

Standalone or with catalyst ?

EASYDIAG-DPF® eliminates this guesswork by integrating the necessary technical data and enforcing a standardized measurement protocol. It corrects for structural deviations and ensures reliable results by guiding the user through a precise procedure: consistent engine speed, proper temperature, and correlation with engine displacement.

Tailored for new inspection challenges, EASYDIAG-DPF® offers workshops a smart, accessible solution. It uses advanced analysis of engine data to evaluate real DPF health—without expensive equipment.

Just one multi-brand scan tool is enough to unlock its full potential.

With EASYDIAG-DPF®, DPF diagnostics are no longer guesswork but data-driven decisions—clear, profitable, and aligned with Ecomaintenance® standards.

User benefits

A reliable, fast, accessible... and profitable DPF diagnostic

This service finally opens access to a unique database—previously reserved for manufacturers—built in collaboration with global leaders in filter substrates and enriched through real-world engine bench testing. This technical wealth, combined with algorithms developed by our combustion and electronics engineers, enables precise analysis of DPF clogging, regardless of its technology, geometry, or initial soot load.

In just a few minutes, the workshop receives an automated, clear, and immediately actionable diagnostic.

No need for advanced expertise:

? The procedure is guided

? The protocol is monitored

? The result is quantified

Concrete benefits for workshops

An intelligent tool that works with the existing scan tool — no additional hardware required

Expertise that stays in-house, even when the technician leaves

A method aligned with Ecomaintenance® standards

A simplified customer report, clear and easy to explain

Enhanced value of services (regeneration, cleaning, replacement)

Immediate profitability through the sale of consumables and related services

A clear response to new inspection regulations (particle counting)

Turn uncertainty into opportunity

EASYDIAG®-DPF transforms a diagnostic blind spot into a new revenue stream.

It's no longer about guessing a DPF's condition — it's about making a clear, data-driven decision that benefits both the garage and the customer.

Link(s)

https://www.ecomaintenance.eu/static/eddpf_ultrawide-1c37f2bbacd8b59408c9f61131fd2566.mp4

Product manager

David Deregnaucourt

Directeur général

david.d@spheretech-europe.com

06 81 31 39 32

Repair and maintenance: ADAS, Diagnostics, Tooling, Workshop fittings

Guernet®



Location	Pavilion 1, Booth n° M129
Product name	E-BOX
Brand	Guernet®
Market(s)	Buses – Coaches, Motorcycle – 2 wheelers, Heavy duty trucks, Agricultural vehicles, Construction vehicles, Used cars , Special vehicles, License free – Fun vehicles, Electric – hybrid vehicles, Light vehicles – Light utility vehicles
Launch date	05/2025
Preview of new product	No

Description

The E-BOX range revolutionizes the world of mobile onboard compressors with its innovative, high-performance, and sustainable concept. Powered exclusively by LiFePO₄ lithium batteries, this autonomous compressor simultaneously generates compressed air and electrical power, providing exceptional flexibility with adaptable autonomy depending on the number of integrated batteries (from 1 to 3), perfectly meeting users' specific requirements.

Available in several versions (2 kVA single-phase, 6 kVA single-phase, and 6 kVA three-phase) and configurable with two piston compression blocks, the E-BOX advantageously replaces traditional generators. It offers a high-performance, silent, and environmentally friendly alternative, operating with zero CO2 emissions, thus effectively addressing today's and tomorrow's environmental challenges.

Designed and manufactured in France, the E-BOX features a compact, streamlined design that optimizes onboard space.

The E-BOX range goes even further with innovative options such as charging via the vehicle's thermal alternator or solar panels, reinforcing its commitment to responsible and autonomous mobility.

User benefits

The user gains several major benefits from the E-BOX:

Autonomy and Flexibility:

Thanks to its lithium battery power supply, the user benefits from adaptable autonomy based on their needs, with the possibility to adjust the number of batteries to extend usage time.

Versatility:

The E-BOX simultaneously produces compressed air and electrical power, covering a wide range of onboard mobile applications without the need for additional equipment.

Reduced Maintenance Costs:

By replacing traditional generators, the E-BOX significantly lowers costs related to fuel and regular maintenance.

User Comfort:

With its silent operation, no vibrations, and zero pollutant emissions, the user enjoys a more pleasant and health-conscious working environment.

Environmental Responsibility:

Operating with zero CO2 emissions and compatible with eco-friendly charging solutions such as solar panels, the E-BOX meets modern environmental standards, enabling users to engage in a truly sustainable approach.

Product manager

Kôme Schultz
Chargé de projet électrique
marketing@guernet.com
0787508383

Repair and maintenance: ADAS, Diagnostics, Tooling, Workshop fittings

GYS SAS



Location	Pavilion 3, Booth n° B049
Product name	GYSFLASH EQUALIZE PACKS
Brand	GYS
Market(s)	Heavy duty trucks
Launch date	07/2025
Preview of new product	No

Description

An unavoidable natural phenomenon:

Over time, due to their self-discharge differential and despite recharging by the alternator, the two 12 V batteries in a 24 V vehicle become unbalanced, and their voltage and charge levels gradually differ.

As the two batteries are connected in series, the alternator recharges the whole pack without taking into account the voltages of each battery, which leaves their difference in charge levels unchanged. The battery with the lowest charge is constantly under greater strain and rapidly loses performance. This failure affects the whole pack, leading to costly and unplanned replacement of both batteries.

The GYS balancing solution developed by our engineering teams is based on the clever combination of two connected chargers, one for each battery, and an innovative communication algorithm that enables them to talk to each other. In this way, each battery can be charged at

different speeds to ensure that the two batteries quickly reach the same level of charge and that the charge regenerates each battery as well as possible without overcharging. The pack's lifespan is thus maintained at its maximum.

It's also worth noting that rebalancing and recharging take place simultaneously.

This optimises time, an important factor for professionals.

User benefits

The batteries can be rebalanced in a maximum of 2-3 hours over the course of the service. There are no additional costs associated with longer maintenance.

Balancing does not require human intervention. It is automatic and can be carried out during servicing operations.

Guaranteed financial gains. Battery balancing reduces replacement costs, breakdowns and vehicle downtime, while optimising your fleet's productivity and profitability.

An environmentally-friendly solution: By extending the life of your batteries, you can significantly reduce your purchases of new batteries, as well as the need to dispose of used batteries.

Link(s)

https://www.youtube.com/watch?v=1lZS4Xc0gso&list=PL7Y7wApgIJJaT_lcE8wCm3kzITIKpZcW-F&index=6

Product manager

Piero DELLA VALENTINA
Directeur Commercial
p.dellavalentina@gys.fr
0764390265

Repair and maintenance: ADAS, Diagnostics, Tooling, Workshop fittings

Henkel Technologies France



Location	Pavilion 3, Booth n° B138
Product name	LOCTITE E-mobility Repair Solutions
Brand	LOCTITE
Market(s)	Electric – hybrid vehicles
Launch date	09/2025
Preview of new product	No

Description

To meet the rising demand for sustainable mobility, Henkel is introducing a new portfolio of specialized repair solutions tailored to the unique challenges of e-Mobility. As EVs play a key role in reducing CO2 emissions and decreasing dependence on fossil fuels, maintaining their performance and longevity is critical. Henkel's comprehensive range is designed to enhance circularity, repair quality, efficiency, and safety across electric vehicle (EV) applications.

EV repairs often involve high-voltage systems and new components, requiring specialized approaches. Henkel addresses these challenges with proven technologies that support safe, effective, and long-lasting repairs for both battery and e-Drive systems.

EV Battery Repair

- LOCTITE® Gasketing Solutions: Critical for resealing battery housings after service, protecting against moisture, dust, and contaminants. Available in polyurethane, silicone, and rubber-based formulations to suit various battery designs.
- LOCTITE® Thermal Gap Fillers: Ensure optimal thermal management by transferring heat from

battery modules to cooling systems. Essential when replacing faulty modules to maintain performance and thermal stability. Easy to apply and built for long-term reliability.

E-Drive Repair

- LOCTITE® Retaining Solutions: Deliver strong, secure bonds for cylindrical components like bearings and gears, even under high-speed and high-torque conditions.
- LOCTITE® Gasketing Solutions: Provide robust, durable seals that resist leaks, contaminants, high temperatures, and vibrations—extending the e-Drive's service life.
- LOCTITE® Threadlocking Solutions: Prevent loosening of fasteners due to vibration, helping maintain the structural integrity and performance of the e-Drive system.

This portfolio empowers e-Mobility professionals with reliable, high-performance repair solutions that support a more sustainable future.

User benefits

The EV battery is the heart of every electric vehicle, and maintaining its longevity and safety is crucial. Repairing rather than replacing a faulty EV battery can save up to 77% in costs and 91% CO2 emissions. Henkel's new robust and easy-to-use gasketing and thermal management solutions support workshops to manage battery repairs with precision and durability.

Henkel's retaining compounds, threadlockers and gasketing repair solutions are well suited to respond to the specific repair requirements of e-Drive systems. They secure and protect critical components, enhancing performance and extending the life of the e-Drive.

Product highlights:

1. Safety : engineered to meet the highest requirements and ensure reliable thermal management in EV batteries, while maintaining a high level of occupational safety through the use of non-hazardous materials.
2. Reliability : high-performance solutions that meet challenging EV requirements and extend the lifetime of the vehicle.
3. Ease of application: straightforward application processes and fast/no-cure options, which improve repair shop throughput.
4. Expertise and support : step-by-step instructions and technical support are available for all e-Mobility repair solutions.

Product manager

Bahar Cabbar

Global Market & Customer Activation Manager - Adhesive Technologies - General Manufacturing & Maintenance

bahar.cabbar@henkel.com

+491726919404

Repair and maintenance: ADAS, Diagnostics, Tooling, Workshop fittings

KENNOL



Location	Pavilion 1, Booth n° F049
Product name	BARISTA Oil Garage
Brand	KENNOL
Market(s)	Buses – Coaches, Motorcycle – 2 wheelers, Heavy duty trucks, Agricultural vehicles, Construction vehicles, Used cars , Special vehicles, License free – Fun vehicles, Light vehicles – Light utility vehicles
Launch date	03/2025
Preview of new product	No

Description

The BARISTA Oil Garage is the World’s first automatic motor oil dispensing system. This all-in-one solution enables a complete oil change process to be carried out from a single workstation within the workshop:

- Vehicle identification via license plate or VIN
- Official recommendation of the correct motor oil and quantity
- Dispensing of the product in the selected volume
- Printing of the oil change label
- Transmission of the work order (WO) to the garage's ERP system
- Real-time tracking of remaining product volumes

The dispenser can connect up to 10 different oil products simultaneously, covering the full range

of vehicles on the French market. Most importantly, it ensures control over all upstream and downstream processes: logistics, product tracking, customer tracking, mandatory work order and technician identification before use, complete traceability of the product, and more.

The system's connectivity allows each workshop to customize its setup, choosing between six 40-liter options (2x20L) and four 220-liter options. The only required connection is to the internet, enabling the machine to identify the products in use, monitor real-time volumes, automate downstream ordering needs, track daily operations, and archive all data for several years.

The simple, intuitive touchscreen interface guides every user through the process, while remote monitoring by the manufacturer ensures maximum uptime and rapid return on investment. With just three technicians, workshops will begin to see significant productivity gains—while also upgrading to a piece of innovative, modern, ergonomic, and stylish equipment.

User benefits

The benefits for the distributor are numerous:

- Secured oil supply contracts over 5 years through machine rental to clients
- Automatic email alerts for each defined critical threshold, helping prevent stockouts
- Differentiation through innovation, with a modern, unprecedented tool that stands out from competitors
- Full upstream and downstream data control, with complete traceability of every product and operation

The advantages for the workshop are even greater:

- Technician identification for every operation to prevent misuse or unauthorized use
- Precise real-time inventory management, via visual control on the touchscreen interface, email alerts upon reaching predefined thresholds per product reference, and daily monitoring through the Cloud back office
- Increased productivity starting with just three technicians, thanks to the all-in-one solution centralized in a single workstation
- No risk of theft or loss — every operation is tracked down to the last drop
- Full traceability through cross-referenced data tracking for each product, operation, and customer (with 10-year archiving of all operational records)
- Daily synchronization of the machine to incorporate the latest software and vehicle database updates (new recommendations, models, regulations, etc.)
- A comprehensive back office system, scalable based on the size of the installed machine network
- Assignment management handled by KENNOL, leveraging its recognized expertise and international database

Finally, the technician using the system benefits from several clear advantages:**

- State-of-the-art equipment
- Streamlined oil change operations
- Time and movement savings

- Optimized downtime — no need to wait for oil to drain using the provided jugs

Link(s)

https://www.kennol.com/TRANSFERT/VIDEOS/KENNOL_BARISTA_GARAGE_Usage_2025.mp4

Product manager

Vincent MONTEL

Directeur Marketing & Communication

vincent.montel@groupe-armoni.fr

0622946997

Repair and maintenance: ADAS, Diagnostics, Tooling, Workshop fittings

KS Tools



Location

Pavilion 1, Booth n° T062

Product name

OBD memory backup box

Brand

KS Tools

Market(s)

Motorcycle – 2 wheelers, Heavy duty trucks, Used cars , Special vehicles, License free – Fun vehicles, Electric – hybrid vehicles, Light vehicles – Light utility vehicles

Launch date

09/2024

Preview of new product

No

Description

The KS Tools OBD memory back-up box is a tool that maintains a continuous power supply when a vehicle's battery is replaced. Thanks to its direct connection to the OBD2 port, it maintains power to the ECU, preventing any loss of configuration (seat position, multimedia settings, car radio code, etc.) or the appearance of a default code. It can also be used to check for any power leaks. The device has a digital display showing the voltage of the built-in rechargeable battery. A visual and audible alert is triggered if the device voltage falls below 11V. The memory backup unit is fitted with a cable and alligator clips for powering via an external 12V battery. It is also protected against polarity reversal. This compact, easy-to-use box comes with a mains charger.

User benefits

This box provides a simple, fast and secure solution to avoid the inconvenience of losing electronic data when changing a battery. Its use eliminates the need to reprogram the vehicle's settings or to clear faults with a diagnostic kit. This reduces potential errors and improves customer

satisfaction. Its current leakage detection function is also a preventive asset, helping to avoid future breakdowns. Simple to use, it meets the needs of both automotive professionals and discerning home users.

Link(s)

https://pdf.kstools.fr/KSTOOLS_550.1915f.pdf

Product manager

Carole Wolff

Responsable Communication Marketing

carole.wolff@kstools.fr

03.88.14.38.25

Repair and maintenance: ADAS, Diagnostics, Tooling, Workshop fittings

KUKKO



Location	Pavilion 1, Booth n° R020
Product name	224-678
Brand	KUKKO
Market(s)	Motorcycle – 2 wheelers, Heavy duty trucks, Agricultural vehicles, Construction vehicles, Used cars , Special vehicles, Electric – hybrid vehicles, Light vehicles – Light utility vehicles
Launch date	09/2024
Preview of new product	No

Description

The perforated, 49-piece tool cabinet 224-676 made of sturdy sheet metal is used for the safe and orderly storage of tools. The special features of this specially assembled tool cabinet are the well thought-out, modular combination options and the flexible variety of applications, which enable almost universal use. The tool cabinet includes various puller and separator devices, a sliding hammer device, two 3-jaw pullers with interchangeable hooks, as well as different internal extractors along with counter stays. This makes the range suitable for external extraction, internal extraction, and separator pulling. The perforated matrix on the back panel provides enough space for mounting tool holders. The tool cabinet features lockable doors with a cylinder lock, as well as a maximum load capacity of 50 kg. The high-quality steel cabinets can be flexibly integrated into various work environments and thus adapt to individual requirements.

User benefits

- Safe and clear storage in lockable tool cabinet
- Application-oriented compilation for universal pulling

Link(s)

<https://www.kukko.com/en/products/p/224-678>

Product manager

Michael Kleinbongartz

CEO

michael.kleinbongartz@kukko.com

+4921039754710

Repair and maintenance: ADAS, Diagnostics, Tooling, Workshop fittings

KUKKO



Location	Pavilion 1, Booth n° R020
Product name	Series 114
Brand	KUKKO
Market(s)	Motorcycle – 2 wheelers, Agricultural vehicles, Special vehicles, Light vehicles – Light utility vehicles
Launch date	02/2025
Preview of new product	No

Description

Adjustable combination pullers with convenient bayonet lock and self-centering puller legs (Autogrip) from the series 114 are used for external extraction as well as internal extraction of bearings, gears, discs, and similar components in all standard sizes for craft, workshop, and industry. Above the cross beam are the different suspension points for the puller legs, which allow the clamping range of the puller to be regulated. The spring plate resting on the puller legs guarantees quick adjustment or reversing (external/internal) of the legs. By locking the bayonet ring, the spring plate is pre-tensioned, keeping the puller legs firmly in position. Thanks to the KUKKO Autogrip Technology, the self-centering puller legs are automatically tightened and centered. For perfect grip, the bayonet ring features a special surface structure (KUKKO Diamond

Grip). For contactless and particularly gentle extraction, the puller can be combined with a slide hammer using a suitable thread adapter. The 3-jaw configuration guarantees an even load distribution and, as a result, a particularly secure hold on the part to be extracted. If there is little space around the component, the 3-jaw puller can be converted to a 2-jaw puller thanks to the combination cross beam.

User benefits

Simple and quick releasing of the jaws thanks to bayonet lock. Diamond Grip on the bayonet ring guarantees ideal grip. The spring steel ensures elastic function on the crossbar. 3-jaw ensures an even distribution of force and allows for greater pulling forces. Optional convertible from an external puller to an internal extractor by reversing the jaws. Self-centering jaws (Autogrip Technology)

Link(s)

<https://www.kukko.com/fr/produits/s/114>

Product manager

Michael Kleinbongartz
CEO
michael.kleinbongartz@kukko.com
01722797114

Repair and maintenance: ADAS, Diagnostics, Tooling, Workshop fittings

KUKKO



Location	Pavilion 1, Booth n° R020
Product name	Series 20x
Brand	KUKKO
Market(s)	Buses – Coaches, Motorcycle – 2 wheelers, Heavy duty trucks, Agricultural vehicles, Construction vehicles, Used cars , Special vehicles, License free – Fun vehicles, Electric – hybrid vehicles, Light vehicles – Light utility vehicles
Launch date	03/2025
Preview of new product	No

Description

The 2-jaw universal pullers with quickly adjustable and robust standard jaws are used for especially safe pulling of bearings, gears, and discs in all common sizes for crafts, workshops and industry. This allows any component that sits on a shaft and is freely accessible from the outside to be removed. The quickly adjustable puller hooks guarantee immediate adjustment to a wide range of clamping widths. The rotatable spindle tip enables the spindle to be positioned securely on smooth surfaces as well as for centering (Switch Technology). The soft-touch knurls guarantee

the highest level of operating comfort even with wet or oily hands. By simply reversing the pulling jaws, the pullers can also be used as internal extractors.

User benefits

- Simple, manual solution of the Jaw clamps using hand knobs (Quick Adjust Technology)
- Optimized quick adjustment form guarantees an exceptionally good haptics (even with wet or oily hands)
- Application also for eccentric components via freely movable pulling jaws gliding on the crossbar
- Hexagonal profile on the crossbar for secure counterholding
- Quick-adjustable jaws guarantee immediate adjustment to any spread between 0 mm – 350 mm
- Shear-proof mounting of the claw in the sliding piece (Armlock Technology)
- Safe setup of the spindle with a rotatable spindle tip on smooth surfaces as well as on centerings (Switch Technology)
- The TiN coating of the spindle tip ensures better friction properties
- Optional convertible from an external puller to an internal extractor by reversing the extraction jaws
- Anti-slip safety (spindle neck) at the spindle head for safe working with wrench
- Spindle outlet for thread protection

Link(s)

<https://www.kukko.com/en/products/s/20x>

Product manager

Michael Kleinbongartz

CEO

michael.kleinbongartz@kukko.com

+4921039754710

Repair and maintenance: ADAS, Diagnostics, Tooling, Workshop fittings

KUKKO



Location	Pavilion 1, Booth n° R020
Product name	Series 220
Brand	KUKKO
Market(s)	Motorcycle – 2 wheelers, Heavy duty trucks, Construction vehicles, Used cars , Special vehicles, Electric – hybrid vehicles
Launch date	08/2024
Preview of new product	No

Description

The 2-jaw pullers with conical self-centering are used for centric pulling of bearings, gears, and disks in all common sizes for craft, workshop, and industry. This allows loosening any component sitting on a shaft and externally accessible. By tightening the tensioning cone, the puller legs are automatically centered. By operating the tensioning cone, the desired clamping range can be adjusted. Additionally, the puller legs can be preloaded with the cone to prevent possible slippage. Usable as both external puller and internal puller (in combination with a slide hammer or counter stay) by simply reversing the puller legs and the tensioning cone. The pullers with conical self-clamping are also available as a 3-arm version (series 221). The 3-jaw design ensures even load distribution and thus a particularly secure hold on the part to be pulled.

User benefits

- Self-centering of the puller leg by tightening the clamping cone
- The clamping cone regulates the setting of the desired clamping depth
- Optionally convertible from an external Puller to an internal extractor by turning the puller leg and the clamping cone

Link(s)

<https://www.kukko.com/en/products/s/220>

Product manager

Michael Kleinbongartz

CEO

michael.kleinbongartz@kukko.com

+4921039754710

Repair and maintenance: ADAS, Diagnostics, Tooling, Workshop fittings

Lusilectra



Location	Pavilion 1, Booth n° T025
Product name	Jonnesway Tools
Brand	Jonnesway
Market(s)	Buses – Coaches, Motorcycle – 2 wheelers, Heavy duty trucks, Used cars , Electric – hybrid vehicles, Light vehicles – Light utility vehicles
Launch date	01/2025
Preview of new product	No

Description

JONNESWAY – World-Class Tool Trolley for Professionals

As the only qualified brand sponsor from Asia in WorldSkills, Jonnesway delivers professional-grade tool trolleys designed for excellence in Automobile Technology, Refrigeration and Air Conditioning, and Autobody Repair.

Jonnesway’s tool trolleys are precision-engineered for competitive and high-performance environments. Featured and endorsed in WorldSkills competitions by chief experts from Japan and France, these tool sets reflect the highest standards of durability, organization, and functionality.

Each trolley includes:

- Fully equipped, modular tool drawers with foam inlays for precise tool placement.
- Heavy-duty wheels for mobility and stability in workshop or contest conditions.
- A robust steel structure with powder coating for long-term use.
- Custom compartments designed for specific trades, including automotive diagnostics and HVAC systems.

User benefits

Key Benefits to the User:

- Time Efficiency: Tools are instantly accessible, thanks to categorized and organized drawers.
- Professional Performance: Trusted by world-class technicians and experts in global competitions.
- Mobility & Versatility: Easily maneuvered, even in fast-paced, demanding workspaces.
- Endorsed Quality: Backed by international experts, used in top-tier competitions like WorldSkills.
- Ready for Competition: Fully equipped to meet the demands and intensity of high-level professional competitions.

Product manager

António Garrido

CEO

antonio.garrido@lusilectra.pt

+351 963 930 624

Repair and maintenance: ADAS, Diagnostics, Tooling, Workshop fittings

MAGICMOTORSPORT



Location	Pavilion 1, Booth n° P018
Product name	Fryon
Brand	Magicmotorsport
Market(s)	Heavy duty trucks, Construction vehicles, Used cars , Electric – hybrid vehicles, Light vehicles – Light utility vehicles
Launch date	05/2025
Preview of new product	No

Description

Fryon Prima: The Future of A/C Servicing Is Here

Fryon Prima, the newest addition to the Fryon line by Magicmotorsport, is a fully automated A/C service station designed for both combustion and electric vehicles. Combining advanced functionality with user-friendly operation, Fryon Prima stands out as an innovative, all-in-one solution for air conditioning recharge.

Engineered for maximum efficiency, Fryon Prima recovers over 95% of refrigerant gases, reducing environmental impact and ensuring optimal performance. Its intuitive 7” touch display and

dedicated web app offer complete remote control and diagnostics. Users benefit from a smooth and guided experience, regardless of their technical expertise.

Compact yet powerful, Fryon Prima comes equipped with all accessories pre-installed: built-in printer, analog manometers, corrosion-resistant PETG bottles with digital scales, and an advanced visual inspection system. The integrated flushing function and high-performance heat belt ensure effective cleaning and full operability—even in cold environments.

With multilingual support available 24/7 and a global service ecosystem, Fryon Prima embodies Magicmotorsport's commitment to innovation, reliability, and customer care. It is compatible with R134a and R1234yf gases and comes with a 24-month warranty, including replacement coverage.

Fryon Prima is more than a product—it is a smart, sustainable solution built to meet the evolving demands of the automotive aftermarket. With its cutting-edge features and design tailored for every workshop size, it redefines what's possible in A/C servicing.

User benefits

Fryon Prima by Magicmotorsport is a user-focused A/C service solution that transforms everyday operations in workshops of all sizes. Every feature of Fryon Prima has been designed with one goal: to make technicians' lives easier, faster, and more efficient.

Its fully automated system minimizes operator intervention, reducing the risk of errors and saving valuable time. The intuitive 7" touchscreen and web-based control app allow anyone - from experienced mechanics to new technicians - to manage the full recharge cycle effortlessly.

Fryon Prima arrives ready-to-use, equipped with all accessories: built-in printer, analog manometers, flushing function, glass inspection system, and corrosion-resistant PETG bottles with five digital scales. These elements work together to deliver accurate, safe, and fast A/C servicing.

Its compact design and caster wheels make it easy to move, even in smaller or busier workshops. With multilingual 24/7 support and a two-year full warranty - including a replacement unit in case of breakdown - users benefit from long-term reliability and peace of mind.

Technicians appreciate the 5-phase operating cycle, ensuring a complete service in less time. The integrated flushing system and heat belt help maintain top performance even in cold weather: no downtime, no compromise.

Fryon Prima simplifies complex processes, reduces training time, increases productivity, and delivers top-tier results. For workshops looking to streamline their A/C services without sacrificing quality, Fryon Prima is the ultimate partner.

Link(s)

<https://www.magicmotorsport.com/en/fryon/>

Product manager

Giuseppe Gaglio

COO

francesca.davi@magicmotorsport.com

+39 (0)91 7487722

Repair and maintenance: ADAS, Diagnostics, Tooling, Workshop fittings

MAHA



Location	Pavilion 1, Booth n° P034
Product name	MAIA
Brand	MAHA
Market(s)	Electric – hybrid vehicles, Light vehicles – Light utility vehicles
Launch date	10/2026
Preview of new product	No

Description

The MAHA Autonomous Inspection Assistant (MAIA) is revolutionising vehicle maintenance through a combination of autonomous technology and high-precision diagnostics. Equipped with an autonomous mobile platform, MAIA locates vehicles independently and conducts precision inspections – from measurements and light tests right through to ADAS calibration and running gear geometry.

MAIA boosts efficiency in workshops and test centres, reduces manual workloads and enables standardised, repeatable inspections, facilitating a significant improvement in testing accuracy – a notable contribution to road safety. At the same time, its seamless integration into digital management systems enables optimised process management and substantial time and cost savings.

MAIA's modular architecture can be adapted flexibly to an extensive range of different inspection requirements. The advanced sensor head combines 3D and 2D cameras, radar antennas, slit cameras and laser and thermal imaging sensors for detailed vehicle analysis. This is coupled with a precision 6-axe robot arm and low-noise direct drive system, which facilitates precision movement sequences.

MAIA is setting new standards in the aftermarket with its ability to adapt to future vehicle technologies. It also actively fosters sustainability and the conservation of resources by optimising inspection processes and reducing the amount of physical materials used.

User benefits

APPLICATIONS

MAIA boasts versatility in use and is revolutionising vehicle maintenance and inspection across multiple sectors.

- Workshops benefit from high-precision vehicle measurements, ADAS calibrations and light tests performed by MAIA on a fully automated basis with the utmost precision.
- MAIA helps test centres boost their throughput because the system enables fast and standardised inspections
- aiding efficient operation in environments faced with high test workloads.
- Vehicle manufacturers and developers use MAIA for the precision
- testing and calibration of state-of-the-art vehicle systems, particularly in the field of ADAS and autonomous driving
- a reliable means of validating the latest technologies.

Thanks to its autonomous navigation and flexible modularity, MAIA can be optimally adapted to differing inspection requirements – a pioneering solution for the future of vehicle testing.

Link(s)

<https://future.maha.de/en>

Product manager

BAULINET BENOÎT

GERANT

jessica.dillinger@maha-france.fr

0388682426

Repair and maintenance: ADAS, Diagnostics, Tooling, Workshop fittings

MAHA

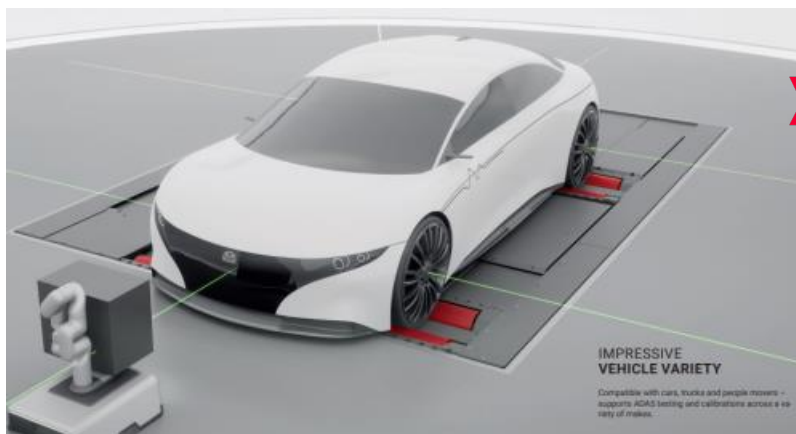

Location	Pavilion 1, Booth n° P034
Product name	MAST
Brand	MAHA
Market(s)	Light vehicles – Light utility vehicles
Launch date	01/2027
Preview of new product	Yes

Description

Thanks to its modular architecture, MAST can be flexibly adapted to different vehicle models and test requirements. Its intelligent control guarantees the utmost precision and repeatability, while its seamless integration in digital test systems ensures an efficient and standardized testing methodology.

AST boosts efficiency in workshops, test centres and for vehicle developers by automising complex calibrations and accelerating test processes. The combination of innovative sensor technology and intelligent simulation makes MAST a future-proof solution for ADAS and next-generation vehicle calibration.

APPLICATIONS MAST

MAST optimizes the testing and calibration of driver assistance systems across a number of sectors:

- Workshops & testing organizations benefit from standardized and efficient ADAS testing that meet the highest requirements.
- Vehicle manufacturers & developers use MAST for the precision validation and calibration of new sensor technologies
- for autonomous driving systems in particular.

- Test centers & research institutes use MAST for the scientific analysis and documentation of ADAS functions under realistic conditions. Thanks to its state-of-the-art over-the-air simulation, MAST enables dynamic tests and calibrations that far exceed traditional static methods.

User benefits

PRECISION OVER-THE-AIR-SIMULATION

Real-time simulation of radar and camera signals for precision ADAS testing under realistic conditions.

FREE-MOVING TESTING – WITHOUT VEHICLE FIXING

Patented technology enables the vehicle to remain centered even during sharp steering movements – without any need for laborious vehicle fixing.

MAHA VISUALISATION AND CONTROL SOFTWARE

Intuitive control and precision display of measurement and calibration data via MAHA's specially developed software solution.

MODULAR ARCHITECTURE

Adaptable to different vehicle models and testing requirements – supports various makes of over-the-air target systems.

UNIVERSAL VEHICLE COMPATIBILITY

Supports testing and calibration of cars, trucks and people movers, regardless of make and model.

SIMPLE TEST STAND FOR PTI AND WORKSHOPS

Optimized for periodic technical inspections (PTI) and workshop use, with quick and efficient handling.

CREATING SAFETY UNDER REAL CONDITIONS

The MAHA Adaptive System Tester (MAST) is setting new standards in the testing and calibration of driver assistance systems (ADAS). MAST's high-accuracy over-the-air simulation enables the precision testing and calibration of cameras, radar systems and sensors – all under realistic conditions.

Link(s)

<https://www.maha.de/de/multimedia>

Product manager

BAULINET BENOÎT

GERANT

jessica.dillinger@maha-france.fr

0388682426

Repair and maintenance: ADAS, Diagnostics, Tooling, Workshop fittings

MAHLE Aftermarket France



Location	Pavilion 1, Booth n° F063
Product name	BatteryPRO E-CARE Fluid
Brand	MAHLE
Market(s)	Electric – hybrid vehicles, Light vehicles – Light utility vehicles
Launch date	03/2024
Preview of new product	No

Description

BatteryPRO E-CARE Fluid by MAHLE takes care of the high-voltage battery cooling systems by automatically exchanging the coolant and checking the circuit for leaks.

Electric and hybrid vehicles rely on high-voltage batteries engineered for maximum performance. These batteries are sensitive to temperature fluctuations, and to maintain optimal operation, they are equipped with liquid-cooled thermal management systems that require regular maintenance.

As a specialist in fluid management and maintenance, MAHLE Aftermarket has developed E-CARE Fluid specifically for the needs of the e-mobility sector.

WHY MAINTENANCE MATTERS:

Issues in battery cooling circuits can be caused by:

- Chemical degradation of coolant reducing its effectiveness
- Contaminants or impurities lowering heat transfer efficiency
- Temperature and pressure variations accelerating coolant aging
- Additive depletion diminishing long-term coolant protection

TYPICAL USE CASES:

- Coolant fluid exchange during routine maintenance
- Draining and refilling the cooling system when the high-voltage battery pack is removed for repair
- Draining and refilling after component replacement within the cooling circuit
- Leak testing of the battery cooling system

User benefits

E-CARE Fluid is part of the MAHLE BatteryPRO program, designed to support independent workshops in facing the challenges of electric vehicle maintenance. Battery thermal management service is a new skill that professional technicians must add to their service offering. While specifically developed for BEV (Battery Electric Vehicles) and hybrid vehicles, E-CARE Fluid can also be used on internal combustion engine (ICE) vehicles, ensuring a quick return on investment from day one.

KEY TECHNICAL FEATURES:

- Fully automatic coolant exchange process
- Integration with the TechPRO 2 ecosystem
- Less than 5% cross-contamination during fluid changes
- 7" touchscreen interface
- Visual and audible alerts
- Integrated EV database with OE procedures
- High-efficiency vacuum pump
- Spill-free coolant extraction and refill system
- Quick-connect adapter fittings
- Automatic shut-off for safety
- Service reporting and documentation
- Wireless software updates included
- Metric and Imperial unit support
- High-capacity funnel and comprehensive adapter kit

TARGET USERS:

- Independent workshops seeking faster ICE services and added value for EV customers
- EV and hybrid service centers involved in battery disassembly, repair, or repurposing
- Battery centers managing second-life applications for HV batteries
- OEM-authorized service centers
- Fleet workshop operators

•Car recyclers and dismantlers

Link(s)

<https://www.servicesolutions.mahle.com/eu/fr/product-lines/batterypro/e-care-fluid/>

Product manager

Diego Mainardi

BatteryPRO and Digital ADAS Product Manager Service Solutions

diego.mainardi@mahle.com

+39 3405383443

Repair and maintenance: ADAS, Diagnostics, Tooling, Workshop fittings

MAHLE Aftermarket France

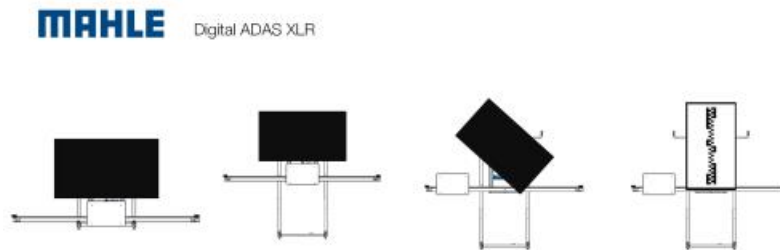

Location	Pavilion 1, Booth n° F063
Product name	Digital ADAS XLR
Brand	MAHLE
Market(s)	Electric – hybrid vehicles, Light vehicles – Light utility vehicles
Launch date	11/2025
Preview of new product	Yes

Description

MAHLE: DRIVING THE EVOLUTION OF ADAS CALIBRATION

In 2018, MAHLE revolutionized the approach to ADAS calibration in workshops by introducing the first digital calibration tool, the exclusive Keystone self-adaptation system for digital panels, and the automatic vehicle distance acquisition system. Today, MAHLE takes another significant step forward with the introduction of the DIGITAL ADAS XLR, the next-generation solution in advanced driver assistance system calibration.

DIGITAL ADAS XLR: COMBINING KEYSTONE TECHNOLOGY WITH ENHANCED PERFORMANCE

Equipped with a 75-inch monitor, this cutting-edge solution ensures maximum target visibility and calibration accuracy. The large screen allows for projection of specific targets at a 1:1 scale, even when Keystone's auto-adaptation is not applicable.

Furthermore, it improves remote diagnostic capabilities, expanding the range of supported vehicles and calibration scenarios.

DESIGNED FOR VERSATILITY AND PRECISION

The monitor can be rotated vertically to display large-format portrait targets required by certain manufacturers (e.g., IVECO DAILY camera target), providing maximum flexibility for various workshop configurations.

To accommodate vehicles of varying heights—e.g. light commercial vehicles—the system features a vertical lift mechanism, allowing the monitor to be positioned at the ideal height for precise alignment. This streamlines the calibration process and ensures compliance with OEM specifications.

The front TARGET RADAR adjustment has also been modified, making operation even quicker and easier.

INTELLIGENT PRE-ALIGNMENT SYSTEM

A standout innovation of the DIGITAL ADAS XLR is its sensor-based pre-alignment system. This feature assists technicians in guiding vehicle positioning, much like alignment systems used in car washes. This sensor-driven guidance ensures the vehicle and calibration system are perfectly aligned before calibration begins, reducing setup time and significantly enhancing operational efficiency.

User benefits

DIGITAL ADAS XLR combines MAHLE's patented Keystone technology with a larger and rotatable display, pushing the boundaries of digital ADAS calibration even further.

KEY ADVANTAGES

- The Keystone system (patented) remains at the heart of the distinctive technology.
- Extended vehicle coverage: compatible with a wider range of models and brands.
- Future-ready: architecture designed to support upcoming updates and emerging technologies.
- Flexible usage: adaptable to multiple operational scenarios.
- Guided pre-alignment: automated assistance during the initial setup significantly reduces total operation time.

Product manager

Diego Mainardi
BatteryPRO and Digital ADAS Product Manager Service Solutions
diego.mainardi@mahle.com
+39 3405383443

Repair and maintenance: ADAS, Diagnostics, Tooling, Workshop fittings

MATADOR GmbH & Co. KG



Location	Pavilion , Booth n°
Product name	Reversible Ratchet Z90 with 90 teeth
Brand	MATADOR
Market(s)	Buses – Coaches, Motorcycle – 2 wheelers, Heavy duty trucks, Agricultural vehicles, Construction vehicles, Used cars , Special vehicles, License free – Fun vehicles, Electric – hybrid vehicles, Light vehicles – Light utility vehicles
Launch date	01/2024
Preview of new product	Yes

Description

Today takes a bit more to make a really good ratchet. More teeth. More power. More grip. More freedom. More design. The new Z90.

MATADOR already developed the first lever ratchet in 1919 and now presents the Z90: New and modern quality lever-action ratchet with innovative 90-tooth technology (2x4 double pawls made of high-performance special steel for maximum power development). With extra small swivel

angle of only 4° (25% smaller swivel angle than commercially available fine-toothed ratchets) - perfect for working in hard-to-reach places and in narrow installation spaces. Extremely stable square shank made of chrome vanadium steel, enables high loads in any situation. With recessed, flat reversing lever for quick changes of direction. With push-button lock for safe working. This makes unintentional loosening of the sockets & extensions impossible. With modern designed, ergonomic multi-component handle for optimal handling. Light grey, soft and particularly slip-resistant zone for good grip feeling and comfortable finger support. Medium grey, nubby zone for a flat, non-slip grip and best power transmission. Black, hard zone for maximum stability and fast grip without "sticking". With practical hanging hole at the end of the handle to secure the ratchet or for storage on the tool wall.

User benefits

25% reduced pivot angle (4°) compared to commercially available fine-toothed ratchets.

50% higher tightening torque than required by DIN standards (e.g. 12.5 mm (1/2") > 750 N-m). Allows screws to be loosened when others have long since given up.

Maximum ergonomics thanks to the multi-component handle, which is better than the usual 1- or 2-component handles. Optimally curved shape for a perfect fit.

Product manager

Hervé Zenou
Sales Manager France
hzenou@matador.de
+33614901100

Repair and maintenance: ADAS, Diagnostics, Tooling, Workshop fittings

MATADOR GmbH & Co. KG



Location	Pavilion , Booth n°
Product name	ScrewIT Screw Extractor M2,5-M6
Brand	MATADOR
Market(s)	Buses – Coaches, Motorcycle – 2 wheelers, Heavy duty trucks, Agricultural vehicles, Construction vehicles, Used cars , Special vehicles, License free – Fun vehicles, Electric – hybrid vehicles, Light vehicles – Light utility vehicles
Launch date	01/2024
Preview of new product	Yes

Description

Allows you to loosen defective screws without threading tools.

Poor-quality screws are being used more and more often. As a result, frayed and rounded screw heads are not uncommon. Even the best screwdriver can't do anything about it. The screw no longer loosens.

The solution: In most cases the screw can be loosened without employing laborious threading tools: Simply push the tip of the MATADOR ScrewIT! into the screw head by using a hammer, then unscrew the screw - done !

Thanks to the specially hardened and highly resilient tip of the ScrewIT!, in most cases it is possible to create a new profile in the screw head, allowing the screw to be easily unscrewed.

User benefits

Quick, easy to use and cost-effective: loosens almost all damaged, unhardened and even rusty screws without thread repair tools – just give it a try. Perfect for rounded or rusted screw heads. For all threads from M2.5 to M6.

Product manager

Hervé Zenou
Sales Manager France
hzenou@matador.de
+33614901100

Repair and maintenance: ADAS, Diagnostics, Tooling, Workshop fittings

Milwaukee



Location	Pavilion 1, Booth n° T109
Product name	M12 FUEL™ ½" compact impact wrench with friction ring
Brand	Milwaukee
Market(s)	Motorcycle – 2 wheelers, Used cars , Special vehicles, License free – Fun vehicles, Electric – hybrid vehicles, Light vehicles – Light utility vehicles
Launch date	10/2024
Preview of new product	No

Description

Best in class power : 542 Nm of fastening and 745 Nm of nut-busting torque to tackle most common applications

A weight of 1 kg without battery and a length of 122 mm means better access to tight spaces and less user fatigue

3,000 RPMs for exceptional application speed.

4-Mode DRIVE CONTROL allows the user to shift into four different speed and torque settings to maximise application versatility.

Trigger mode selection for easy one hand selection of speed settings.

Tri-LEDs for shadowless work area illumination.

The DNA of our FUEL™ platform redefines the balance of cordless technologies. MILWAUKEE®'s

POWERSTATE™ brushless motor, REDLITHIUM™ battery pack and REDLINK PLUS™ electronic intelligence delivering outstanding power, run time and durability.

Flexible battery system: works with all MILWAUKEE® M12™ batteries.

User benefits

Offers the best power in its class with 542 Nm of tightening torque and 746 Nm of loosening torque.

It weighs less than 1 kg without the battery and is only 122 mm long.

Link(s)

<https://youtu.be/IVDg2liXS6g>

Product manager

Benjamin BOULANGER

Sales Manager Transportation

benjamin.boulanger@tti-emea.com

06 30 81 19 26

Repair and maintenance: ADAS, Diagnostics, Tooling, Workshop fittings

OXYHTECH



Location	Pavilion 1, Booth n° R120
Product name	DPF CLEANER PLUS
Brand	OXYHTECH GLOBAL S.L.
Market(s)	Buses – Coaches, Heavy duty trucks, Agricultural vehicles, Construction vehicles, Used cars , Light vehicles – Light utility vehicles
Launch date	09/2025
Preview of new product	Yes

Description

Oxyhtech's new DPF Cleaner Plus sets new standards for professional particulate filter cleaning with a technical evolution focused on efficiency, connectivity, ease of use and practical innovation. This improved version incorporates a 10-inch digital touchscreen from which the operator can control the entire cleaning process in real time: pressure, remaining time and differential graphs before and after cleaning. A major novelty: pressure regulation can now be done directly from the screen, allowing more precise, more comfortable adjustments without mechanical intervention. It also includes built-in Wi-Fi connectivity, paving the way for remote diagnostics, online technical support, and access to advanced configurations, improving the operational efficiency of the shop floor.

In terms of features, this new version includes adapters for cleaning intercoolers, radiators and EGR coolers, thus expanding the services that the workshop can offer without having to acquire additional equipment. The DPF Cleaner Plus thus becomes a multifunctional solution for the complete treatment of thermal and exhaust systems.

Built-in storage drawers have also been added for adapters, improving workspace organization and reducing preparation times for each job.

On a technical level, it retains its high-performance hydrodynamic washing system, capable of effectively removing soot, ash and scale from light and industrial vehicle filters, without harsh chemicals or component cutting.

Made of stainless steel, its structure guarantees durability and resistance in the most demanding environments.

With these improvements, the new DPF Cleaner Plus establishes itself as a professional, networked, powerful and versatile tool that is perfectly adapted to the requirements of the modern workshop.

User benefits

Oxyhtech's new DPF Cleaner Plus has been designed with the real needs of workshops in mind: speed, organization, efficiency and ease of use. With its new improvements, it becomes an even more cost-effective and professional tool.

The integration of a digital display allows the operator to follow the cleaning process at all times, with clear and accessible data on pressure, time remaining and differential pressure graphs before and after cleaning. This not only ensures full control of the process, but also builds the confidence of the end customer, to whom a well-documented and verifiable treatment can be presented.

One of the great functional advancements is the addition of built-in drawers for adapter storage. This improvement keeps all the necessary material tidy and classified for working with different types of components, eliminating downtime and improving workflow on the shop floor.

In addition to the cleaning of particulate filters, the new model now allows for efficient cleaning of intercoolers, radiators and EGR coolers, which expands the range of services that the workshop can offer, thus optimising the use of equipment and generating new business opportunities.

From an economic point of view, the DPF Cleaner Plus makes it possible to recover and reuse components that would otherwise have to be replaced at a high cost. This represents a clear competitive advantage, both for internal use and for offering services to fleets, external workshops or transport companies.

Cleaning is carried out with water and under controlled pressure, without harsh chemicals, cutting or welding, which preserves the structural integrity of the parts. Its compact, durable and easy-to-maintain design transforms a complex technical service into a simple, cost-effective and high-quality task.

Product manager

sarah Mouriño

Departamento administración

sarah@oxyhtech.com

0034617081898

Repair and maintenance: ADAS, Diagnostics, Tooling, Workshop fittings

OXYHTECH



Location	Pavilion 1, Booth n° R120
Product name	NOVA carbon cleaner
Brand	OXYHTECH GLOBAL S.L.
Market(s)	Motorcycle – 2 wheelers, Agricultural vehicles, Used cars , Light vehicles – Light utility vehicles
Launch date	09/2024
Preview of new product	No

Description

The Nova carbon cleaner represents the latest generation of equipment developed by Oxyhtech for the maintenance and internal cleaning of engines. Designed as an intelligent, versatile and safe solution, the Nova machine incorporates major technical advances that raise the standards of light vehicle carbon cleaning.

Through an exclusive development program, the NOVA carbon cleaner incorporates fully guided pre-set configurations for deep cleaning of the turbo, pistons, valves, EGR valve, injectors, spark plugs and particulate filter. This feature not only improves the bottom line, but also protects the engine, optimizes resources, and reduces the margin for human error.

Another innovative element is the integration of EmuTech technology, which monitors the condition of the motor throughout the treatment. If it detects that the vehicle has accidentally

shut down, EmuTech automatically shuts down the machine, preventing any damage to the system. Unlike other solutions on the market, this system does not depend on the OBD2 port, as it connects directly to the vehicle's battery or cigarette lighter, ensuring full compatibility with both old and new vehicles, regardless of their make or model. The nova model also has OBDII so you can choose which system to use.

Our Nova carbon cleaner also stands out for its functional design: compact, ergonomic and easily transportable thanks to its practical castors and small size, it is ideal for workshops with limited space or looking for an agile solution. Its interface is intuitive, with a digital screen that guides the operator step by step and records the treatments carried out, thus allowing a final report to be generated.

In addition, operating without chemicals and without the need to disassemble the vehicle to be treated, the Nova carbon cleaner is an ecological, clean and safe option, complying with the strictest sustainability criteria in the automotive sector.

User benefits

Oxyhtech's Nova carbon cleaner has been designed to offer workshops real added value, combining operational efficiency, profitability, durability and ease of use. Integrating Nova into the service catalog represents a direct improvement both in the quality of the service offered and in the internal management of the workshop.

Thanks to its latest-generation technology, the Nova carbon cleaner allows for fast processing, without dismantling the engine and without the use of chemicals, resulting in increased productivity, reduced operating costs and waste disposal.

For the workshop, this means higher vehicle turnover, a simplified user experience for operators thanks to pre-defined programs, as well as the ability to offer a highly cost-effective service with minimal hours spent on training. In addition, its compact and portable design makes it easy to move around the workspace or even perform mobile services, as it can be easily loaded into a van. Another key point is the integration of the EmuTech system, which provides an additional layer of automatic safety: if the motor accidentally shuts down during the process, the machine stops immediately, avoiding any risk. This system works without a connection to the OBD2 port, making it possible to process even older vehicles or those with incompatible diagnostic systems.

In addition to improving engine performance and reducing pollutant emissions, the workshops that incorporate the Nova carbon cleaner offer a differentiating service that builds customer loyalty, attracts new customers, improves the company's image and meets a growing demand for sustainable solutions.

The Nova is not just a carbon cleaning machine: it is a tool for growth, differentiation and professionalization for any workshop wishing to stand out in today's market.

Link(s)

<https://oxyhtech.com/fr/machines-decalaminage-moteurs-prix/>

Product manager

sarah Mouriño
Departamento administración
sarah@oxyhtech.com
0034 617081898

Repair and maintenance: ADAS, Diagnostics, Tooling, Workshop fittings

OXYHTECH



Location	Pavilion 1, Booth n° R120
Product name	NOVA LASER 4X
Brand	OXYHTECH GLOBAL S.L.
Market(s)	Buses – Coaches, Motorcycle – 2 wheelers, Heavy duty trucks, Agricultural vehicles, Construction vehicles, Used cars , Special vehicles, License free – Fun vehicles, Electric – hybrid vehicles, Light vehicles – Light utility vehicles
Launch date	04/2025
Preview of new product	No

Description

Oxyhtech's new NOVALASER 4X marks a turning point in the automotive repair and maintenance industry. This 4-in-1 laser equipment combines filler and non-filler welding, metal cutting and high-precision laser cleaning in a single, portable device, revolutionizing the way workshops work. Designed to offer a compact, versatile and easy-to-use solution, the NOVALASER 4X allows jobs to be completed up to 4 times faster than conventional methods, removing unnecessary slag, residue and deformation from sensitive parts such as bodies, chassis or exhaust systems. The

high-frequency laser technology used ensures clean, uniform and distortion-free welds, which significantly improves the quality of finish. Allows welding of all types of materials such as: stainless steel, aluminum, copper, etc.

One of the main innovations is its ability to perform laser cleaning without abrasives or toxic products, making the NOVALASER 4X an environmentally friendly and safe solution for the operator. In weld mode, it uses nitrogen as a shielding and cooling gas, ensuring a cleaner, stable, and protected bead. In cleaning mode, it uses compressed air to cool and protect the laser head, ensuring safe and efficient operation.

The equipment is designed to be mastered by any operator in as little as an hour, thanks to its intuitive interface and simplified operation. This accessibility makes the NOVALASER 4X an ideal option for workshops that want to optimize their resources without sacrificing professional precision.

The NOVALASER 4X is much more than a laser machine: it is a multifunctional technology platform, designed for modern workshops that require speed, precision, cleanliness and savings in a single piece of equipment. A new way of working, without waste, without unnecessary consumables, and with all the power of Oxyhtech's laser innovation.

User benefits

Oxyhtech's NOVALASER 4X is designed to transform the daily life of the workshop, offering a versatile, efficient and cost-effective tool that combines the functions of welding with or without filler, metal cutting and professional laser cleaning in a single piece of equipment.

Thanks to its working speed – up to 4 times faster than traditional methods – operators can carry out interventions in less time and with greater precision, resulting in better productivity and hourly profitability. In addition, by generating less heat and deformation, it avoids collateral damage to sensitive components, reducing rework and improving the final quality of service. The integrated laser cleaning removes oxides, paint or residues without abrasives, dust or chemicals. This reduces operational costs and avoids health risks to personnel, allowing the shop floor to work in a cleaner and safer manner.

One of the most appreciated aspects is its portability and ease of use. Thanks to its intuitive handling, any technician can operate the machine independently in less than an hour, making it easy to quickly integrate new services into the workshop catalogue.

The system works only with an air or nitrogen supply, and with Oxyhtech's own generators (Nitro 2x and Nitro 3x), total autonomy is achieved without depending on the cylinders, which is ideal for workshops with a high volume of work or located in areas where the gas supply is not constant. In short, the NOVALASER 4X allows workshops to offer high value-added services with a single tool: welding, cutting, cleaning and optimizing times. All with clean, fast, professional and waste-free equipment. A smart investment that reduces costs, expands services and modernizes the day-to-day operation of the workshop.

Link(s)

<https://oxyhtech.com/fr/cat-laser-y-nitro-fr/>

Product manager

sarah Mouriño

Departamento administración

sarah@oxyhtech.com

0034617081898

Repair and maintenance: ADAS, Diagnostics, Tooling, Workshop fittings

OXYHTECH



Location	Pavilion 1, Booth n° R120
Product name	ULTRA carbon cleaner
Brand	OXYHTECH GLOBAL S.L.
Market(s)	Buses – Coaches, Heavy duty trucks, Agricultural vehicles, Construction vehicles, Used cars , Special vehicles, Light vehicles – Light utility vehicles
Launch date	10/2024
Preview of new product	No

Description

Oxyhtech's Ultra carbon cleaner represent a qualitative leap in engine maintenance technology, designed specifically to meet the needs of both light and heavy vehicles. It is the most powerful machine on the market, incorporating exclusive innovations in safety, efficiency and connectivity. Its new intelligent control software allows the operator to select the vehicle type, after which the machine automatically adjusts the power and processing parameters.This dynamic self-management capability ensures optimal results without the need for complex manual adjustments, improving process reliability and reducing the risk of human error. In addition, the Ultra carbon cleaner offers an extra layer of automatic safety thanks to EmuTech

technology: if the motor accidentally shuts off during processing, the machine stops immediately, avoiding any danger. This system works without the need to be connected to the OBD2 port, making it possible to process even older vehicles or those with incompatible diagnostic systems. This feature, unique on the market, makes the Ultra the ideal solution for fleets, buses, trucks and heavy machinery, where the margin of error must be zero.

Its has been designed to produce high flow rates of oxyhydrogen, allowing for deeper cleanings in less time. This power makes it ideal for workshops looking for maximum productivity without compromising safety.

The interface has been completely redesigned, with a 10-inch screen, intuitive menus and real-time process tracking. And all this without giving up the mobility and the robust and ergonomic design that characterizes Oxyhtech.

The Ultra does not require any chemicals or generate waste; It works only with distilled water, making it a 100% eco-friendly solution that complies with current environmental standards.

The Ultra carbon cleaner is not just a machine, it is a true innovation platform, designed for those looking for maximum power, total control and efficiency in internal engine maintenance.

User benefits

Oxyhtech's Ultra carbon cleaner has been designed for workshops looking for performance, profitability and differentiation. It is the most powerful solution on the market, particularly suitable for professionals dealing with a large volume of vehicles or integrating industrial engines into their daily business.

One of its greatest advantages is its versatility: the Ultra carbon cleaner can be used on cars, vans, trucks, buses and heavy machinery without the need for complex configurations. The operator only has to select the type of vehicle and the system automatically adapts the intensity and duration of the treatment, optimizing each service without the need for advanced technical interventions.

Thanks to its high power and high flow rate, processing times are significantly reduced while ensuring a deeper clean. This allows more vehicles to be processed in less time, resulting in better hourly profitability and a quick return on investment.

In addition, the Ultra offers an intuitive and accessible user environment, with a modernized screen that guides the user step by step and records each treatment. This facilitates staff training and guarantees the quality of service, even in workshops with operator rotation.

Operating without chemicals, disassembly or waste, the Ultra carbon cleaner also helps to improve the sustainability of the business while reducing operating costs.

For the workshop, the Ultra carbon cleaner represents a real business opportunity: it allows it to expand the range of services, attract new customers, build fleet loyalty and position itself as a reference player in preventive engine maintenance. With the Ultra carbon cleaner, workshops not only work better, but offer more value with every job.

Link(s)

<https://oxyhtech.com/fr/machines-decalaminage-moteurs-prix/>

Product manager

SARAH MOURIÑO

Departamento administración

sarah@oxyhtech.com

0034617081898

Repair and maintenance: ADAS, Diagnostics, Tooling, Workshop fittings

PROVAC



Location	Pavilion 1, Booth n° P076
Product name	TRUCK WHEEL ALIGNER
Brand	HUNTER
Market(s)	Buses – Coaches, Heavy duty trucks, Used cars , Electric – hybrid vehicles, Light vehicles – Light utility vehicles
Launch date	03/2025
Preview of new product	No

Description

The E421 XL is a latest-generation 3D truck wheel aligner from Hunter Engineering. It simultaneously captures and measures the values of three axles in a single rolling compensation. Its ultra-long-range, high-definition cameras provide a complete measurement in less than four minutes, regardless of the vehicle type (tractor, bus, light commercial vehicle, or passenger car).

Its ultra-resistant and compact 3D targets, free of any electronic components, enable ultra-fast alignment while reducing daily maintenance. WinAlign® software ensures fast and intuitive use, even by non-specialized operators.

Made in the USA by Hunter Engineering, the E421 XL combines precision, speed, and durability to meet the demands of professionals. Provac is the exclusive distributor of this wheel aligner.

User benefits

1.Productivity and time savings:

- Measurement results in less than 4 minutes regardless of the vehicle type, thanks to simultaneous readings of all three axles.
- Rolling compensation: No need to jack up each axle; the technician simply moves the vehicle forward to get the values.
- Versatility: Can be used on the ground, in a pit, or on a lift. The console is 100% mobile and allows for the inspection and adjustment of any type of vehicle, from light vehicles to trucks.

2.Precision and ease of use:

- Long-range high-definition cameras provide precise 3D readings.
- Ultra-resistant XL 3D targets with reduced maintenance (no cables, no electronics on the wheels).
- Intuitive WinAlign® interface guides the operator step by step.

Link(s)

<https://www.provac.fr/boutique/controleur-de-geometrie-3d-pl/WEMHCME421XL.htm>

Product manager

ANTHONY TARRICONE
DIRECTEUR MARKETING DIGITAL & COMMUNICATION
anthony.tarricone@groupepac.com
0607394005

Repair and maintenance: ADAS, Diagnostics, Tooling, Workshop fittings

RESTOR WHEEL



Location	Pavilion 1, Booth n° C075
Product name	PPM-600 METAL PROJECTION STATION
Brand	RESTORWHEEL
Market(s)	Used cars , License free – Fun vehicles, Electric – hybrid vehicles, Light vehicles – Light utility vehicles
Launch date	09/2025
Preview of new product	No

Description

The PPM-600 Metal Projection Station allows to refill aluminum alloy rims so damaged by shocks or friction that they can not be repaired only by machining.

This system allows the application of hot aluminum powder under pressure to fill important gaps on the rims before machining. With this process, areas that are too deep can be reconstructed precisely, providing a solid and homogeneous basis for the rest of the restoration process.

Unlike TIG welding, which is often complex to master, our thermal spray station operates at a

lower temperature (400 to 600°C), which limits the risk of deformation while ensuring excellent adhesion of the sprayed metal. After abrasive treatment, the surface obtained is clean, without porosity or hole, and perfectly compatible with work on our digital wheel lathes.

For professionals who want to improve their productivity and the quality of their repairs, the metal projection station is a technical and reliable investment.

User benefits

The PPM-600 Metal Projection Machine offers many advantages over a conventional welding machine, especially in the repair of aluminum rims. It works at a much lower temperature (between 400 and 600°C), which considerably reduces the risk of thermal deformation of the rims, unlike TIG welding which can exceed 1 500°C. This allows to work on rims without altering their structure.

In addition, the projection is easier to handle, not requiring the advanced skills of a skilled welder, which facilitates operator training and improves workshop productivity. The filling is homogeneous and does not leave holes or porosities after sanding or digital turning, ensuring an optimal finish. Surface preparation is also faster, as well as after-service touch-ups, which reduces the total working time.

In terms of logistics, the station is compact, runs on a standard 230V power supply and does not require specific gas or complex cooling system, unlike a TIG station. For workshops specialising in rim renovation, this technology represents a faster, cleaner and safer solution, offering a visually impeccable result while preserving the integrity of the part.

Product manager

Michael CRETON
Directeur
contact@restorwheel.com
0648502719

Repair and maintenance: ADAS, Diagnostics, Tooling, Workshop fittings

SAM Outillage



Location	Pavilion 1, Booth n° T129
Product name	X'COMP Spring Compressor VL-VUL
Brand	SAM Outillage
Market(s)	Used cars , License free – Fun vehicles, Electric – hybrid vehicles, Light vehicles – Light utility vehicles
Launch date	01/2025
Preview of new product	No

Description

The X'COMP is a new-generation pneumatic spring compressor designed by SAM Outillage for the safe and quick replacement of MacPherson-type shock absorbers on light and commercial vehicles. A true concentrate of innovation, it meets the growing demands of workshops in terms of safety, productivity and sustainability.

With a compression force equivalent to 4.5 tonnes, a 360 mm stroke cylinder and a vertical compression system, it can remove and refit even the most robust shock absorber springs in just 5 minutes. Its 3-position adjustable strut clamp guarantees optimal support, whatever the model. In terms of safety, the X'COMP is equipped with a reinforced 5-point door, a limit switch sensor that prevents opening during operation, and a pressure indicator light. It can also be locked with a

padlock for maximum accident prevention.

Ergonomic and practical, its door opens 180° for easy access, and its large working area (952 x 505 mm) ensures optimal comfort for the user, while preventing musculoskeletal disorders.

Operating on compressed air (6.5 to 10 bar), with no direct electricity consumption, it is both environmentally friendly and economical. Certified according to the 2006/42/EC Machinery Directive, guaranteed for 3 years, and validated for more than 18,000 cycles, the X'COMP is designed to last.

Compatible with 95% of the French light vehicle fleet, the X'COMP is essential equipment for modernising workshops, ensuring technician safety and increasing efficiency.

User benefits

The X'COMP offers three major benefits to the user: safety, time savings and working comfort. Designed to safely compress MacPherson-type shock absorber springs, it effectively protects the operator thanks to a reinforced door, a limit switch that prevents opening during the cycle, and a visual pressure indicator. The machine can also be locked with a padlock, greatly reducing the risk of accidents.

The X'COMP allows shock absorbers to be replaced in just 5 minutes. Its intuitive operation, large working area, 180° opening door and adjustable vice make every job easier. The result: a real gain in workshop productivity.

Finally, its ergonomic design allows you to work standing up, effortlessly, limiting repetitive movements and awkward postures. It thus contributes to the prevention of MSDs and a better quality of life at work.

Reliable, robust and compatible with 95% of the vehicle fleet, the X'COMP is a sustainable solution, designed for workshops that want to work faster, safely and without compromising on health.

Link(s)

<https://www.sam-outillage.fr/outil-x-comp-compresseur-de-ressorts-4-5t-nouvelle-generation-88564.htm>

Product manager

Bruce GOMEZ

Chef de produit automobile

bgomez@sam.eu

0781910634

Repair and maintenance: ADAS, Diagnostics, Tooling, Workshop fittings

Serenco Nederland



Location

Pavilion 1, Booth n° R136

Product name

Diagnostic and repair equipment for EVs

Brand

SmartSafe

Market(s)

Electric – hybrid vehicles

Launch date

03/2024

Preview of new product

Yes

Description

With the rapid development of the electric vehicle market, it is essential for the automotive maintenance industry to continuously improve the maintenance level of electric vehicles to ensure the sustainable growth of the market. To improve the maintenance level of electric vehicles, it is crucial to have a good understanding of the current state of electric vehicle maintenance technology, including the operating principles of electric vehicles such as their power control and propulsion mechanical systems.

SmartSafe has launched a range of products aimed at troubleshooting electric vehicle failures. The product line includes equipment such as iSmartEV electric vehicle detection, iSmartEV electric vehicle maintenance, rapid vehicle inspection and vehicle battery maintenance, et cetera.

User benefits

This equipment makes it possible to read and diagnose virtually all EV and hybrid cars. We can then repair the battery cells. A broken battery does not always have to be replaced with a new one!

Link(s)

<https://www.serenco.nl/fr/brands/smartsafe.html>

Product manager

Johan Gijsbertsen

Product Manager

johan@serenco.nl

+31 6 46151140

Repair and maintenance: ADAS, Diagnostics, Tooling, Workshop fittings

Snap-on Equipment France



Location	Pavilion 1, Booth n° P109
Product name	V4400 COMMANDER
Brand	JOHN BEAN
Market(s)	Used cars , License free – Fun vehicles, Electric – hybrid vehicles, Light vehicles – Light utility vehicles
Launch date	09/2024
Preview of new product	No

Description

The new V4400 Commander® from John Bean redefines workshop productivity by combining time savings, enhanced precision, and installation flexibility. Its intelligent setup flow adapts to each shop's specific needs, simplifying equipment placement while minimizing disruption to daily operations.

Its dual post architecture, equipped with high-resolution cameras, delivers a stable, full field of view without the need for frequent recalibration, and eliminates the need for cross-view cameras. This increases flexibility in bay layout, even in narrow configurations, and frees up space in front of the vehicle — ideal for additional tasks such as ADAS recalibration.

Designed to handle a wide range of vehicle sizes, the V4400 Commander® features a long wheelbase mode capable of servicing vehicles up to 9 meters (29') in length, with a working range from 1.4 m to 5 m (55" to 200").

The system provides real-time access to OEM repair information, including TSBs, recalls, and TPMS reset procedures. It automatically detects vehicles equipped with ADAS and delivers the correct adjustment and target positioning procedures. Its online connectivity ensures the software and vehicle database remain up to date, supporting the latest alignment specs, aftermarket parts replacements, and steering angle resets.

The V4400 Commander® is a versatile, high-performance, and future-ready solution, built to meet the increasing demands of modern workshops and maximize both efficiency and profitability.

User benefits

The new dual-post alignment system offers maximum flexibility to accommodate wider vehicles. Technicians can adjust the distance between towers for optimal positioning while maintaining a clear front zone — ideal for performing additional tasks such as ADAS recalibration.

This setup is enhanced by AIKnow®, our AI-powered alignment assistant that provides accurate answers to technical questions in seconds. By leveraging OEM specifications and maintenance manual data, AIKnow® acts as a reliable reference tool that significantly improves workshop efficiency.

The latest D2 Max® technology delivers even more precise alignment readings by projecting the vehicle's true driving direction, simulating real on-road conditions. This innovation ensures unmatched accuracy and repeatability, reducing initial steering issues and minimizing the risk of customer comebacks.

Additionally, the adjustable camera posts, equipped with two high-resolution cameras per side, offer a broader field of view. Two precise locking points allow for stable camera positioning at full height or lowered positions, eliminating the need for intermediate stages or tracking mechanisms — ensuring smooth, reliable, and user-friendly operation in any workshop configuration.

Link(s)

<https://youtu.be/-WZ7-59KFxo>

Product manager

RICHARD VANDOMME
DIRECTEUR COMMERCIAL FRANCE
richard.vandomme@snapon.com
0603210664

Repair and maintenance: ADAS, Diagnostics, Tooling, Workshop fittings

SPORT SYSTEM / DIMSPORT



Location	Pavilion 1, Booth n° K130
Product name	DYNOBIKE
Brand	DIMSPORT
Market(s)	Motorcycle – 2 wheelers
Launch date	11/2024
Preview of new product	No

Description

Designed and manufactured by Dimsport, the DYNOBIKE motorcycle dynamometer is the ultimate professional tool for analyzing, tuning, and enhancing engine performance on two-wheelers — whether road bikes, racing motorcycles, 2-stroke or 4-stroke engines, with or without ABS. It is intended for workshops, tuners, dealerships, and training centers.

Its robust welded steel frame, combined with a motorized roller equipped with optical sensors and an eddy current brake, ensures accurate and reliable measurements of power, torque, acceleration, and engine speed. The dyno safely simulates real riding conditions, up to 300 km/h.

The comprehensive and user-friendly software interface allows real-time data acquisition, analysis, and visualization.

Compact and versatile, the bench fits easily into any workshop environment.

Sport System, official distributor for over 25 years, provides full support for your project: feasibility study, on-site installation, user training, preventive and corrective maintenance, and technical hotline.

User benefits

The DYNO BIKE combined dynamometer, featuring both inertial and braked modes, allows for precise measurement of engine power and torque, offering a comprehensive view of the vehicle's performance. Designed for motorcycles of all displacements, DYNO BIKE is a true workshop tool that enables safe diagnostics and the recreation of specific riding conditions, while eliminating the risks associated with road testing.

Installed either flush-mounted or above ground, the DYNO BIKE is ideal for safely measuring and optimizing:

- Engine power and torque,
- Actual speed and acceleration,
- Constant RPM / variable load simulations for all your tuning needs.

This allows you to:

- Evaluate and analyze the performance of motorcycle and two-wheeler engines,
- Perform precise engine tuning,
- Identify, reproduce, and correct failures or malfunctions.

Product manager

Jérôme MARECHAL
Responsable Développement VL
j.marechal@sport-system.fr
06 26 46 48 14

Repair and maintenance: ADAS, Diagnostics, Tooling, Workshop fittings

SPORT SYSTEM / DIMSPORT



Location	Pavilion 1, Booth n° K130
Product name	THE GENIUS
Brand	DIMSPORT
Market(s)	Buses – Coaches, Motorcycle – 2 wheelers, Heavy duty trucks, Agricultural vehicles, Construction vehicles, Special vehicles, Light vehicles – Light utility vehicles
Launch date	05/2025
Preview of new product	Yes

Description

Designed to meet the demands of fieldwork, THE GENIUS allows users to independently perform ECU reading and writing operations via the OBDII port or in bench/open mode, without the need for a computer.

Equipped with an intuitive color touchscreen, it makes interventions simpler, faster, and safer, and operates on an integrated lithium battery.

Technical features:

- Fully autonomous: 100% standalone tool, no PC or internet connection required, with built-in

lithium battery.

- Advanced connectivity: Dual-band Wi-Fi 5 and Bluetooth 5.2 for real-time updates and support.
- Guaranteed and extended compatibility via existing harnesses thanks to the included adapter.
- Supported protocols: CAN-BUS, K/L-Line (KWP), J1850, Bench/Open mode.
- Maximum control and safety thanks to internal sensors monitoring temperature, current, and voltage.

Additional features currently in development:

- Real-time engine parameter measurement and logging via the OBDII diagnostic port (Data logging).
- An integrated diagnostic tool to combine engine programming and full vehicle diagnostics in a single device.
- Regular updates to support the latest models and protocols on the market.

Sport System supports professionals with the integration of THE GENIUS: sales advice, training, technical support, and after-sales service.

Our 25+ years of expertise with Dimsport solutions ensure effective deployment tailored to real-world needs.

User benefits

1. Complete autonomy and ease of use

- Operates without a computer or internet connection, thanks to the integrated lithium battery.
- Intuitive color touchscreen with step-by-step on-screen instructions to guide the user.
- Enables ECU reading and writing operations via the OBDII port or in bench/open mode, without dismantling the vehicle.

2. Maximum safety and reliability

- Automatic verification of file size and checksum integrity before any programming.
- Automatic recovery of operations in case of accidental interruption (e.g., disconnected connector).

3. Broad compatibility and scalability

- Supports CAN-BUS, K/L-Line (KWP), J1850, and bench/open mode protocols.
- Compatible with a wide range of European, Asian, and American vehicles, including industrial and agricultural vehicles.
- Regular updates to include the latest models and protocols on the market.
- Future enhancements include an integrated diagnostic tool.

4. Professional support and training

- Sport System provides full support for tool integration: sales advice, training, technical assistance, and after-sales service.

Link(s)

<https://www.dimsport.it/en/race/the-genius/>

Product manager

Jérôme MARECHAL
Responsable Développement VL
j.marechal@sport-system.fr
06 26 46 48 14

Repair and maintenance: ADAS, Diagnostics, Tooling, Workshop fittings

TECHNIKCOOL



Location

Pavilion 1, Booth n° T021

Product name

**REFRIGERANT SUBSCRIPTION
SERVICE + FREE MULTI-REFRIGERANT
TOOLS**

Brand

TECHNIKGREEN

Market(s)

Heavy duty trucks, Agricultural vehicles,
Construction vehicles, Used cars , Electric –
hybrid vehicles, Light vehicles – Light utility
vehicles

Launch date

03/2025

Preview of new product

Yes

Description

TechniKGreen, a charging station manufacturer and refrigerant importer and distributor, offers the first innovative, TOTALLY FREE automotive air conditioning charging station service for repairers.

TechniKGreen, the leading tooling company in the field of refrigerant solutions for automotive air conditioning charging, is proud to announce the launch of its new air conditioning charging

station, usable on all circuits and with all refrigerants. This world first will be presented at the EQUIPAUTO 2025 trade show.

This revolutionary innovation offers automotive repairers a complete, cost-effective solution for charging all air conditioning systems. TechniKGreen provides a high-performance charging station, free of charge, including servicing, maintenance, and troubleshooting, for use on all types of circuits, with an annual subscription for the purchase of the refrigerant needed to recharge the vehicle. This unique model on the market allows professionals to completely eliminate the cost of tooling, purchase, and maintenance, by paying only for the refrigerant sold when charging the vehicle. The repairer thus has free equipment to provide quality service to their customers for recharging R134A and R1234YF air conditioning systems.

With TechniKGreen, the repairer controls their costs and protects their margins. The subscription is non-binding and can be canceled at any time.

TechniKGreen – Innovation for sustainable air conditioning

User benefits

No tools required for the repairer

No maintenance or repair costs for the repairer

Tools always available

Link(s)

<https://technikgreen.com/>

Product manager

GILBERT ELSON TECHNIKGREEN

PRESIDENT

elsongilbert@gmail.com

0671093639

Repair and maintenance: ADAS, Diagnostics, Tooling, Workshop fittings

TELWIN



Location	Pavilion 3, Booth n° A017
Product name	Doctor Charge 155 Connect
Brand	TELWIN
Market(s)	Buses – Coaches, Motorcycle – 2 wheelers, Heavy duty trucks, Agricultural vehicles, Construction vehicles, Used cars , Special vehicles, License free – Fun vehicles, Electric – hybrid vehicles, Light vehicles – Light utility vehicles
Launch date	10/2025
Preview of new product	Yes

Description

Our new connected Battery Manager is much more than just a charger: it's an intelligent, digital, multi-functional tool that revolutionises battery management in modern workshops. Thanks to its connection via mobile app, its compatibility with all the advanced battery technologies used in today's vehicles and its ability to perform comprehensive diagnostics, Doctor Charge 155 Connect ushers in a new era in the maintenance of what has become the strategic heart of the modern vehicle: the battery. It's a genuine innovation, unveiled for the first time at the show.

User benefits

Thanks to a dedicated application, the technician can monitor the state of the battery in real time, carry out advanced tests, record the results and share them directly from a smartphone. An ideal system for digital archiving of diagnostics, traceability of interventions and communication with the customer or other service providers.

What makes Doctor Charge 155 Connect truly innovative: Charge and maintain with advanced Pulse Tronic technology; automatic 8-phase process, with customisable charge curves according to battery technology: WET, GEL, MF, AGM, Pb-Ca, EFB, Li, Li+ ; Compatible with 12V, 16V and 24V batteries; multi-functionality in a single device: Supports all diagnostic activities up to 150 A, with highly accurate adjustable voltage according to manufacturers' recommendations. Integrated tester for checking state of charge, starting capacity, alternator, SOH (State of Health), SOC (State of Charge). Continuous power supply for showrooms (without discharging the vehicle battery). Maintains the power supply to the vehicle's electronics when the battery is changed, to avoid losing configurations. Battery restoration and regeneration functions via desulphation and balancing. Pre-configured modes of use (MODE): The device automatically adapts to the selected context of use: Workshop (full use and advanced diagnostics); Charge (simple recharging); Showroom (continuous power supply for demonstration); Lithium, Logistics, Silent, Full, etc. An interface designed to personalise the user experience, avoid errors and optimise efficiency for every type of operator. The benefits for professionals: a single, comprehensive, modular tool for all needs: from charging to diagnostics, from power supply to regeneration.

Product manager

FRANCESCO ANDRIANO
AREA MANAGER
f.andriano@telwin.com
+393454709861

Repair and maintenance: ADAS, Diagnostics, Tooling, Workshop fittings

TEXA



Location	Pavilion 1, Booth n° P074
Product name	E DIAG CHARGER
Brand	TEXA
Market(s)	Used cars , Electric – hybrid vehicles, Light vehicles – Light utility vehicles
Launch date	12/2025
Preview of new product	Yes

Description

EDIAG CHARGER is a multifunctional solution developed by TEXA to support workshops in the transition to electric mobility (BEV and PHEV). Easily transportable, it combines charging and advanced diagnostics for electrified vehicles.

EDIAG CHARGER enables traction battery charging in AC (Type 2) and DC (CCS2 Combo), even simultaneously, thanks to a three-phase power supply (380–400 V). Three power levels are available: 22 kW, 30 kW, and 60 kW, with intelligent self-regulation to prevent power outages. In addition to charging, EDIAG CHARGER performs comprehensive diagnostics via the OBD port, including the State of Health (SoH) evaluation of high-voltage batteries. It can also, via an optional or integrated module, measure, maintain, and recharge 12V–24V starter batteries.

The device is also equipped with MID-certified meters (AC & DC), which are useful for energy

resale and legal billing of charging sessions. Its intuitive interface, inspired by TEXA's IDC6 software, enhances user experience and operability.

EDIAG CHARGER offers 4 key functions:

- Diagnosis of electric drivetrain components
- High-voltage traction battery charging
- Starter battery maintenance
- Special functions (self-test, and upcoming: insulation and continuity tests) aligned with future periodic technical inspection standards

A true energy transition tool, EDIAG CHARGER enhances safety, maintenance, and energy management of electrified vehicles. (No certification required)

User benefits

EDIAG CHARGER simplifies the transition to electromobility for workshops by providing a comprehensive, secure, all-in-one tool. It enables professionals to:

- Save time by combining charging, diagnostics, and maintenance in a single intuitive interface
- Ensure safe operations thanks to self-test, insulation, and continuity functions that comply with the latest standards
- Maximize profitability with the possibility to charge two vehicles simultaneously and bill energy use via MID-certified meters
- Prevent power outages through intelligent power self-regulation, perfectly adapted to the workshop's electrical infrastructure
- Expand their service offering without heavy investment, especially for 12/24V auxiliary battery management

It's a turnkey, scalable solution that meets the growing demand for electrified vehicle services, while remaining simple to integrate into the workshop's day-to-day operations.

Product manager

Stéphane EMORINE
Responsable technique
stephane.emorine@texa.com
0602177462

Repair and maintenance: ADAS, Diagnostics, Tooling, Workshop fittings

TOPDON



Location	Pavilion 1, Booth n° R066
Product name	CarPal
Brand	Topdon
Market(s)	Used cars , Special vehicles, License free – Fun vehicles, Light vehicles – Light utility vehicles
Launch date	08/2024
Preview of new product	No

Description

Take control of vehicle health easily with CarPal, a wireless and compact scanner built for everyday car owners and those new to vehicle maintenance. Perform thorough all-system check-ups, access the 6 most common reset functions, and unlock a wealth of repair information - all from the convenience of your smart-phone.

User benefits

CarPal is designed specifically for everyday car owners, offering an easy-to-use yet powerful diagnostic tool that helps users understand and manage their vehicle's health, without needing expert knowledges.

With full-system diagnostics, CarPal scans major components such as the engine, transmission, ABS, airbags, TPMS, and more, giving users a clear overview of their car's condition.

When a problem occurs, CarPal immediately shows the fault code along with easy-to-understand repair suggestions, eliminating guesswork and saving time. Its Battery Check function helps monitor battery health in real time, preventing inconvenient breakdowns.

For routine upkeep, CarPal supports 6 essential maintenance functions like oil reset, DPF

regeneration, throttle adaptation, EPB and BMS reset, and TPMS reset, allowing users to complete common service tasks themselves, no trip to the shop required.

While built-in resources like DLC location guides and warning light explanations help users stay informed and confident.

CarPal makes advanced car care simple, saving car owners time, money, and stress.

Link(s)

<https://www.topdon.com/products/CarPal>

Product manager

Bella Guan

+86 13640985235

Repair and maintenance: ADAS, Diagnostics, Tooling, Workshop fittings

TOPDON



Location	Pavilion 1, Booth n° R066
Product name	Rlink Lite
Brand	Topdon
Market(s)	Used cars , Special vehicles, License free – Fun vehicles
Launch date	05/2025
Preview of new product	No

Description

The RLink Lite is a versatile diagnostic tool offering both local and remote capabilities. It supports multiple protocols (J2534, DoIP, CAN-FD, D-PDU) for OEM reprogramming and diagnosis, ECU coding, key matching, and ADAS calibration. With its built-in order management APP, it allows efficient publishing and receiving of diagnostic orders, whether on-site or remotely, ensuring fast and effective service.

User benefits

RLink Lite offers significant benefits to users by combining advanced remote assistance with versatile local diagnostics. Supporting both peer-to-peer and server-based remote connections, it enables technicians of all skill levels to access expert help for complex tasks such as online

programming and ADAS calibration. This capability reduces reliance on external specialists and lowers associated costs.

Users can perform fast programming and flashing operations directly in their own workshops without needing to send vehicles to specialized service centers. This not only increases repair efficiency but also improves the turnover rate of service bays, allowing businesses to serve more customers effectively.

With coverage of over 90% of vehicle models, RLink Lite eliminates the need to purchase multiple OEM diagnostic tools, which reduces equipment expenses and frees up storage space.

Additionally, it supports the latest and high-end vehicle models, helping users expand their service offerings and attract a wider customer base.

The device integrates both local and remote diagnostics into a single solution, enabling seamless workflow from fault detection to live data streaming and programming without switching tools. Compatibility with popular third-party diagnostic software like Techstream, ODIS, FJDS, and FDRS further enhances flexibility and adaptability in various repair environments.

Link(s)

<https://www.topdon.com/products/RLink-Lite>

Product manager

Bella Guan

+86 13640985235

Repair and maintenance: ADAS, Diagnostics, Tooling, Workshop fittings

TOPDON



Location	Pavilion 1, Booth n° R066
Product name	TC002CDuo
Brand	Topdon
Market(s)	Buses – Coaches, Motorcycle – 2 wheelers, Heavy duty trucks, Agricultural vehicles, Construction vehicles, Used cars , Special vehicles, License free – Fun vehicles, Electric – hybrid vehicles, Light vehicles – Light utility vehicles
Launch date	07/2025
Preview of new product	Yes

Description

The TC002C Duo is a compact, multi-platform thermal imager compatible with iOS, Android, and Windows devices. Engineered with a fixed 3.5mm lens, it specializes in close-range thermal imaging from 0.5 to 10 meters—ideal for detailed inspections in electronics, building maintenance, and precision diagnostics.

Featuring high-resolution thermal imaging, the TC002C Duo delivers sharp, reliable results for tasks that demand accuracy. Deep integration with both the mobile TopInfrared app and PC analysis software enables real-time viewing, settings adjustment, and data analysis with ease. Its lightweight design, professional-grade features, and excellent value make the TC002C Duo a standout innovation in portable thermal imaging.

User benefits

1. Fast, Precise Close-Range Detection

With its 3.5mm fixed-focus lens optimized for 0.5–10 meters, TC002C Duo helps users quickly identify heat anomalies in tight spaces—ideal for automotive repair, electrical diagnostics, and small component inspections—often without disassembly.

2. Seamless Smartphone Integration

Compatible with both iOS and Android, the device pairs effortlessly with your smartphone or PC, leveraging their display and processing power for clear thermal imaging and efficient data analysis.

3. Easy, Smart Operation

No technical background required—users can adjust settings, view results in real time, and conduct in-depth thermal analysis directly from the app, making professional-level diagnostics accessible and intuitive.

Product manager

Bella Guan

+86 13640985235

Repair and maintenance: ADAS, Diagnostics, Tooling, Workshop fittings

TOPDON



Location	Pavilion 1, Booth n° R066
Product name	TopScan Moto
Brand	Topdon
Market(s)	Motorcycle – 2 wheelers
Launch date	02/2024
Preview of new product	Yes

Description

Introducing TopScan Moto, the revolutionary wireless diagnostic tool specially designed for motorcycle enthusiasts, DIYers and technicians. With advanced Bluetooth connectivity, it seamlessly transforms a smartphone into a comprehensive scanner instantly, making diagnostics simpler than ever.

TopScan Moto's highlight is its one-click full system diagnostics, offering thorough health assessments of motorcycles, covering all systems to guarantee performance and reliability. Beyond standard scanning, it features a fault code reader with freeze frame data for pinpointing issues, alongside the convenience of one-tap clearing. It also provides real-time data stream monitoring in various formats, including text, graph, or dashboard-like charts. With generated reports and video recording, facilitating proactive maintenance.

This compact yet powerful tool also supports active tests, allowing users to issue commands to address specific issues efficiently. Additionally, it offers special functions like oil maintenance light reset and service date updates, which enhance the user experience by simplifying common maintenance tasks. Moreover, the AutoVin technology automatically identifies the motorcycle information and grants quick ECU access for advanced troubleshooting.

TopScan Moto's practical design includes guides for locating the diagnostic port and selecting suitable cables, ensuring a quick setup. A one-click feedback feature offers instant access to technical support. Initially supporting major brands like BMW, Ducati, and Harley-Davidson, with ongoing expansion to include additional models.

Overall, TopScan Moto aims to transform motorcycle maintenance through smart technology, offering unprecedented ease and precision in diagnostics and care.

User benefits

TopScan Moto revolutionizes motorcycle diagnostics by employing Bluetooth technology to connect a lightweight, pocket-sized device directly to a smartphone app. Weighing only 78 grams and measuring 84.1 x 50.4 x 27.2 mm, this device allows users to perform diagnostics on the go, eliminating the need for wired connections and reliance on stable WiFi networks. This innovation increases flexibility and convenience, enabling diagnostics anytime and anywhere for both enthusiasts and professionals.

The app simplifies the diagnostic process significantly, enabling users to perform comprehensive scans of all motorcycle systems with just one click. Immediate display of fault codes, including freeze frame data, aids in identifying hidden issues that might not be apparent during the scan. TopScan Moto enhances data stream monitoring by allowing multiple streams to be displayed simultaneously in text, graph, or dashboard formats, offering clear insights into the motorcycle's health and facilitating quick decision-making.

TopScan Moto also features active tests that allow direct commands to the motorcycle to identify faults without physical disassembly. Special functions extend beyond basic maintenance, including resetting oil maintenance lights and performing idle speed adjustments and vehicle speed sensor calibration for specific models, ensuring motorcycles remain in optimal condition.

This innovative approach not only enhances user experience but also advances the motorcycle diagnostic and maintenance technology industry, setting new benchmarks for functionality and convenience.

Product manager

Bella Guan

+86 13640985235

Repair and maintenance: ADAS, Diagnostics, Tooling, Workshop fittings

TOPDON



Location	Pavilion 1, Booth n° R066
Product name	UltraDiag Moto
Brand	Topdon
Market(s)	Motorcycle – 2 wheelers
Launch date	05/2025
Preview of new product	Yes

Description

UltraDiag Moto is a smart, professional motorcycle diagnostic device designed for both repair technicians and enthusiasts. Running on Android 11.0 and paired with a dedicated tablet, it features a magnetic Bluetooth VCI and supports wireless diagnostics with excellent user convenience. The device includes 28 brand-specific cables and covers over 80 major global motorcycle brands such as Harley-Davidson, Ducati, BMW, and Honda. It provides full-system diagnostics for engine, ABS, immobilizer, dashboard, suspension, and more, along with essential service functions like maintenance reset, throttle adaptation, idle adjustment, and battery reset. Advanced features include VIN writing, odometer correction, sensor testing, and ECU customization. With OTA upgrades, UltraDiag Moto ensures users always have the latest diagnostic capabilities, making it a highly compatible, innovative, and efficient tool for modern motorcycle repair.

User benefits

UltraDiag Moto is built for professional motorcycle technicians, offering a powerful and efficient solution for advanced diagnostics and repair. With broad compatibility covering over 80 global brands and 28 dedicated diagnostic cables, it eliminates the hassle of interface mismatches and

ensures accurate, brand-specific diagnostics across a wide range of motorcycles. The device supports full-system scanning of all bike systems such as the engine, ABS, dashboard, and suspension, enabling technicians to quickly assess system health and locate faults with precision, drastically reducing time spent on troubleshooting.

For in-depth diagnostics, UltraDiag Moto features active tests, allowing technicians to command components like injectors, lights, and fuel pump to verify their functionality on the spot. Its live data stream capability provides real-time visualization of system parameters, helping identify intermittent issues and analyze vehicle behavior under actual operating conditions. The TSB (Technical Service Bulletin) delivers official manufacturer repair guidance directly to the technician, ensuring up-to-date, reliable reference material is always at hand.

Beyond diagnostics, the tool includes a full suite of professional-grade service and special functions such as throttle adaptation, idle speed adjustment, BMS reset, VIN and mileage writing, tilt sensor calibration, and more, empowering technicians to carry out advanced maintenance and repair tasks quickly and accurately. With OTA updates ensuring access to the latest vehicle protocols and an intuitive Android-based interface paired with wireless Bluetooth diagnostics, UltraDiag Moto delivers the speed, precision, and reliability that modern motorcycle workshops demand.

Product manager

Bella Guan

+86 13640985235

Repair and maintenance: ADAS, Diagnostics, Tooling, Workshop fittings

TOPDON



Location	Pavilion 1, Booth n° R066
Product name	V2200Air
Brand	Topdon
Market(s)	Buses – Coaches, Motorcycle – 2 wheelers, Agricultural vehicles, Construction vehicles, Used cars , Special vehicles, License free – Fun vehicles, Electric – hybrid vehicles, Light vehicles – Light utility vehicles
Launch date	08/2024
Preview of new product	Yes

Description

The TOPDON V2200Air is a 2-in-1 portable device that combines a powerful jump starter with a smart air compressor, designed to keep you prepared for common roadside emergencies.

User benefits

1. Two Essentials in One Compact Device

Combines a jump starter and air compressor in one unit—saving space, cutting costs, and

eliminating the need to carry multiple tools in your car.

2. Reliable Emergency Power & Inflation

Instantly jump-starts dead batteries and inflates tires with precision. Features preset pressure, auto shut-off, and compatibility with cars, bikes, motorcycles, and sports equipment.

3. Built for Everyday Convenience

Portable, easy to store, and packed with practical extras like a USB port, LED flashlight, and digital display—ideal for both home and travel use.

Link(s)

<https://www.topdon.com/products/V2200Air>

Product manager

Bella Guan

+86 13640985235

Repair and maintenance: ADAS, Diagnostics, Tooling, Workshop fittings

TOPDON



Location	Pavilion 1, Booth n° R066
Product name	V4500Plus
Brand	Topdon
Market(s)	Buses – Coaches, Heavy duty trucks, Light vehicles – Light utility vehicles
Launch date	03/2024
Preview of new product	No

Description

TOPDON V4500Plus: Heavy Load, Light Start

You're cruising down the open road, the sun dipping low on the horizon, miles stretching out ahead. Suddenly, your truck grinds to a halt – a dead battery, miles from civilization. It's the trucker's worst nightmare, but with our trusty, portable jump starter in your cab, you're ready for anything. No more fretting in the middle of nowhere; our device swoops in to deliver power to your truck's battery in mere seconds, getting you back on track and back on the road in no time.

Crafted specifically for professional and heavy-duty vehicles, TOPDON 12V jump starter V4500Plus packs a serious punch. With a peak current of up to 4500A, it can revive a wide range of vehicles within seconds – from trucks and trailers to off-road vehicles and boats. And with up to 45 jump-starts on a single charge, you'll always be ready to hit the road.

But that's not all – our V4500Plus jump starter is loaded with features designed to make your ride easier. With the ability to test your battery and monitor its status via our app, you can say goodbye to unexpected breakdowns. And with super-fast charging capabilities, it can even juice up your

smartphone in just 15 minutes. Need illumination? We've got you covered. With 15 ultra-bright LEDs and six red warning lights, our jump starter provides up to 500 lumens of light, ensuring you're never left in the dark.

Safety is our top priority, which is why our V4500Plus features an IP65 water-resistant housing and heavy-duty copper cables, along with 10 intelligent protection technologies.

In summary, the V4500Plus is more than just a jump starter – it's a comprehensive solution for all your vehicular emergency needs.

User benefits

After gathering insights from both the market and users, along with drawing from our own experience in jump-starting solutions, TOPDON has infused the V4500Plus with a plethora of innovative features.

The Boost mode is tailor-made for stubborn batteries. While traditional Boost modes halt current output after a few seconds, the V4500Plus goes the extra mile. With a sustained output time of three minutes, this robust capability ensures multiple start attempts, especially in challenging scenarios like snowy conditions or with high-displacement engines.

Yet, the V4500Plus isn't merely a jump starter. Many drivers fail to realize whether their battery is merely low on charge or if it's already damaged. Sometimes your battery is innocent and it's other parts of the car that drain the power. In the past, users may have had to drive to a repair shop to have professionals inspect and determine if a battery replacement is necessary. Now, with V4500Plus 2-in-1 jump starter and battery tester, users can assess their batteries themselves, avoiding unnecessary repair shop visits and battery replacements.

Furthermore, the V4500Plus features super-fast charging capabilities. It can go from 0% to 100% capacity in just 1.5 hours. In a mere 15 minutes, the V4500Plus can fully charge your phone. With its 120Wh capacity, the V4500Plus serves as a portable power supply, offering two USB QC 3.0 fast charging ports and a 12V DC output.

Beyond these features, the V4500Plus incorporates built-in voltage detection and ultra-bright illumination, ensuring comprehensive safety and convenience. Its IP65 water-resistant casing and heavy-duty copper cables guarantee product reliability.

Our aim? To tackle user concerns head-on and ensure your vehicle navigates any situation with ease.

Link(s)

<https://www.topdon.com/products/V4500-Plus>

Product manager

Bella Guan

+86 13640985235

Repair and maintenance: ADAS, Diagnostics, Tooling, Workshop fittings

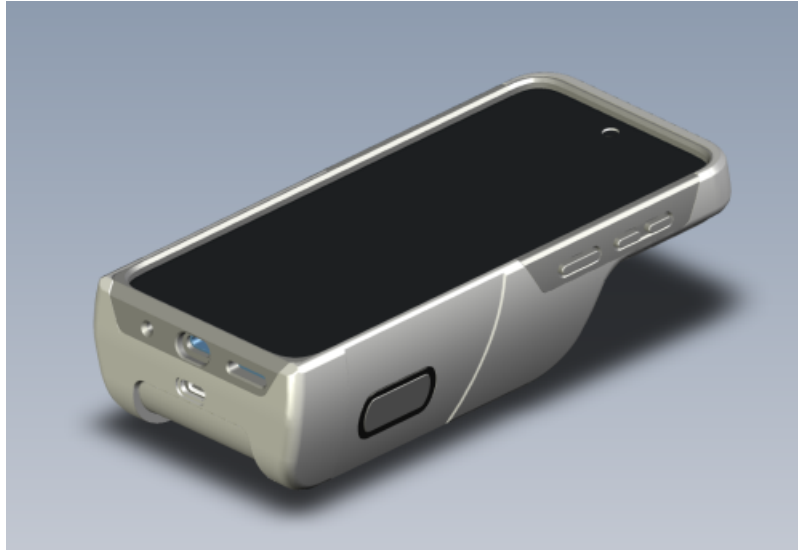
tSCAN

Location	Pavilion 1, Booth n° U66
Product name	GrooveSpec
Brand	tSCAN
Market(s)	Buses – Coaches, Heavy duty trucks, Used cars , License free – Fun vehicles, Electric – hybrid vehicles, Light vehicles – Light utility vehicles
Launch date	05/2025
Preview of new product	No

Description

The GrooveSpec is the “Swiss Army knife” for professionals who want to analyze, digitize, advise, and sell tires in just a few seconds.

GrooveSpec is a breakthrough innovation with embedded AI that supports each technician in their daily work, helping them save time, improve efficiency, and gain comfort.

It delivers unmatched fluidity and performance in the field.

It is the only 100% mobile all-in-one tool, featuring:

Laser: to measure tire wear and perform wheel alignment diagnostics

Camera: to identify tire dimensions and the vehicle’s license plate

Embedded AI: to determine in just a few seconds the OEM tire dimensions, mounted dimensions, load and speed index, car make and model, DOT code, and tire brand and model. The AI also detects damage to the vehicle’s rims and tires.

Quotation software: to instantly sell the correct tire size to the customer

Ergonomics: as small as a smartphone, easy to use yet still highly precise thanks to its new laser measurement method, faster than ever—scanning an entire vehicle in just a few seconds, with Wi-Fi or SIM card connectivity as simple as a smartphone

Operational flexibility: our scanning, reporting, and quoting app can be installed on the customer's existing tablet or smartphone, or on our GrooveSpec device. This allows our technology to adapt to the client's existing workflows.

All of this combined with our cloud based portal and smartphone app which allows garages to inform their customers using SMS, follow their sales conversion, and calculate future tire needs of their customers

User benefits

tSCAN has scanned 300 million tires — 40% of those vehicles needed an alignment or new tires. If our customers are not capturing their share of around-the-wheel work, they're missing out on significant revenue!

GrooveSpec generates major additional revenue by making it easy to create and communicate a tire quote for every vehicle that enters the workshop.

We also provide transparency with the customer through a reliable report on tire wear, which drives customer loyalty.

1: Increase your profits with cloud-based technology built on data and trust.

The embedded AI in our GrooveSpec identifies the tire size from just a single photo. It then creates a quote based on that information, while also measuring tire wear and detecting alignment issues — for 100% of the vehicles entering the workshop!

2: GrooveSpec can be connected via Wi-Fi or SIM card, allowing tire scans anywhere in the workshop or parking lot.

3: Immediately present all service opportunities to your customers via SMS. This allows the customer to be informed before making a purchase decision — helping to build trust.

4: Simplify the job of your advisors. Creating a tire quote can be time-consuming: What is the tire size? Is it in stock? What's the price? Photo-based tire size recognition eliminates this hassle for the service advisor.

5: Increase customer retention from the very beginning of the relationship. By focusing on tire sales — the number one reason for workshop visits in France — workshops equipped with GrooveSpec don't let this business slip away, reducing the risk of losing additional sales.

6: Use real-time data to follow up with customers and anticipate future needs. Our predictive tire wear algorithms help turn future tire needs into real sales

Link(s)

www.traxtion.com et www.tscan.eu (le produit n'est pas encore sur les sites)

Product manager

Mark Tracy

President

m.tracy@tscan.eu

0642122444

Repair and maintenance: ADAS, Diagnostics, Tooling, Workshop fittings

tSCAN



Location	Pavilion 1, Booth n° U66
Product name	WheelSpec
Brand	tSCAN
Market(s)	Used cars , License free – Fun vehicles, Electric – hybrid vehicles, Light vehicles – Light utility vehicles
Launch date	05/2025
Preview of new product	No

Description

We are honored to present our WheelSpec solution, designed to revolutionize the management and automation of tire sales within the automotive industry.

WheelSpec: Advanced technology for automated tire identification

- Marketing Versatility: WheelSpec can be installed independently or in combination with our TreadSpec system, which specializes in laser diagnostics for tire wear, thus offering garages a comprehensive and integrated solution for both commercial and marketing purposes.
- Automated Tire Identification: WheelSpec employs advanced artificial intelligence to automatically read tire sidewalls as the vehicle moves (up to 8 km/h). It accurately detects OEM and installed tire dimensions, load and speed ratings, brand, the 3PMSF symbol (summer/winter),

DOT code, and tire pressure.

- Complete Integration and Productivity Optimization: When paired with TreadSpec 3.0, WheelSpec delivers a uniquely integrated solution combining top-tier laser technology to automatically diagnose tire wear and dimensions, ensuring maximum productivity with a success rate exceeding 95%.
- Exceptional Technical Features: WheelSpec is fully cloud-based technology with no moving parts, featuring an IP66 rating suitable for reliable and durable indoor or outdoor installation.
- Advanced Damage Detection: WheelSpec automatically detects damage to rims and tires, facilitating proactive sales of damaged tires, rim refurbishment, and efficient management of customer disputes.

User benefits

By introducing this innovation, we actively contribute to optimizing sales processes and enhancing user experiences within automotive garages and fleet networks. Combined with our specialized quoting tool, WheelSpec also allows complete automation of the tire sales process, from initial detection to immediate customer quotation, ensuring maximum efficiency. On a moving vehicle and without any human intervention, the WheelSpec can also detect damage to wheels and tires on the car.

tSCAN has scanned 300 million tires — 40% of those vehicles needed an alignment or new tires. If our customers are not capturing their share of around-the-wheel work, they're missing out on significant revenue!

WheelSpec generates substantial additional income by making the creation and communication of a tire quote fully automatic for every vehicle entering the workshop. This tire quote can be for tire replacement, or rim repair based on our damage detection of rims and tires

When combined with our TreadSpec, we also provide transparency with the customer through a reliable report on tire wear, which helps drive customer loyalty.

Link(s)

www.traxtion.com et www.tscan.eu (le produit n'est pas encore sur les sites)

Product manager

Mark Tracy
President
m.tracy@tscan.eu
0642122444

Repair and maintenance: ADAS, Diagnostics, Tooling, Workshop fittings

TWO TRONIC



Location	Pavilion 1, Booth n° K126
Product name	Quick Check - Automotive Digital Scanner
Brand	TwoTronic
Market(s)	Used cars , Electric – hybrid vehicles, Light vehicles – Light utility vehicles
Launch date	11/2024
Preview of new product	No

Description

Quick-Check from TwoTronic GmbH is a revolutionnary Digital Automotive Scanner that delivers a 360° complete diagnosis of any vehicle and any type of automotive customer,

Quick-Check competitive selling points are :

- Easyness
- Outside or inside installation
- For PCs and LCVs
- 10 seconds drive-trough frame
- For all customers :
- Test-drives, loans and rent

Used cars valuation and remanufacturing operations

Service and bodyshop customers

Robustness :

Works under rain, dust or snow

220v energy and integrated secured 5G data transmission device

High-resolution photo cameras to picture any defect

Integrated air-compressed cleaning system to secure AI pictures' analysis

Efficiency

Reading / identification of licenses' plates

Instant diagnosis, inclusive of :

Body status and damages

Underbody status and damages

Tyres (wear, parallelism, geometry)

Rims status and damages

Instant activable report generation

Multiple artificial intelligence platforms to secure defects' identification

API integration with 3rd-party systems

Designed and manufactured by TwoTronic GMBH, Quick-Check brings innovation and transparency in order to delight retail network customers.

Year-to-date, 130+ automotive distributors are running our equipments to the benefit of their operations and to the benefit of their customers' satisfaction.

User benefits

Higher customer satisfaction :

Vehicle diagnosis through technology

Tracable vehicle documentation

Financial savings through reduced internal expenditure

transfert of risks through systematic damages' quick and reliable identification so chargeback

stronger and reliable Used Car valuation allowing cheaper trade-in

reduced reconditionning internal costs

Productivity gains

automated vs manual/handmade check of vehicle status (~15mns per vehicle)

opportunity to give more time to sell to staff

Profitability

reconditionning costs are customer paid rather than internal

service add-on turnover & margin (geometry, tyres, rims, fas- body repairs)

Reduced staff needed in big service organisations

Mini. ROI from 2:1 within 6 months

Link(s)

<https://www.twotronic.com/>

Product manager

Eric Menoret

Agent Commercial Exclusif - France

eric.menoret@twotronic.com

06 6291 1331

Services: initial and continuing training, recruitment, finance, insurance, e-commerce, media and publishing)

Eloa

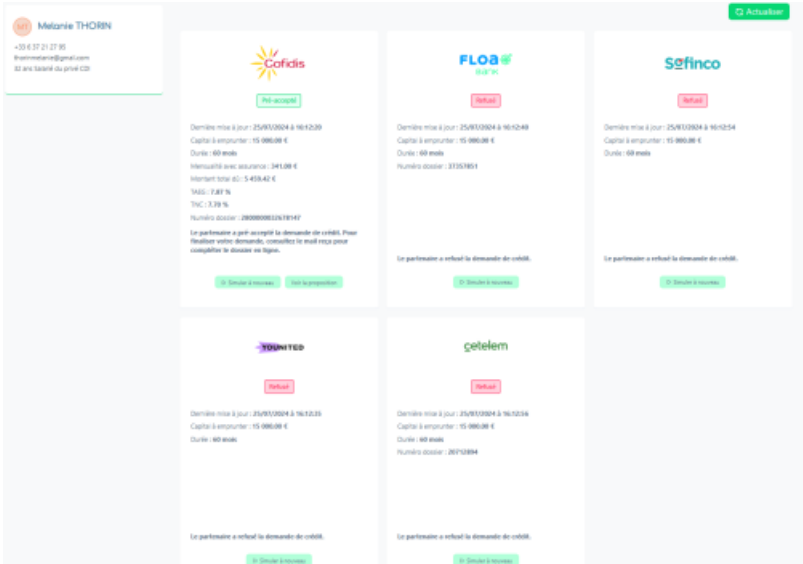

Location	Pavilion 1, Booth n° F075 - 6
Product name	Eloa
Brand	eMobilité
Market(s)	Motorcycle – 2 wheelers, Used cars , Electric – hybrid vehicles, Light vehicles – Light utility vehicles
Launch date	06/2025
Preview of new product	No

Description

974 / 5 000
eMobility, the car and two-wheeler management software to digitize sales/trade-ins, credit, and insurance

Mobility Financing

The unique innovation that allows you to benefit from immediate bank approvals on all types of loans in just one step!

Our strength lies in our ability to configure and manage the following components:

- > Multi-Bank (integration of your banking partners)
- > Multi-Loans (unallocated, allocated, LOA & LLD)

> 3 paths for professionals/clients (SaaS, Iframe & API)

> Automated integration into inventory

This innovation allows all professionals selling a vehicle to obtain a financing comparison in just one click through a large number of banking partners for all available loans. The end customer will be able to finalize the loan offer by providing their information and submitting all supporting documents in order to transmit the information to their banking partners via API.

User benefits

This service facilitates sales and eliminates all the time-consuming tasks professionals face when logging into each banking partner and copying vehicle/customer data to obtain financing.

In just one click, all financing proposals are presented at the vehicle and customer level, significantly accelerating the sales process.

The professional can then compare and propose the most effective credit solution, and the customer completes the subscription.

Link(s)

<https://www.eloa.io/>

Product manager

Ludovic Laborde

CEO

l.laborde@eloa.io

0642175833

Services: initial and continuing training, recruitment, finance, insurance, e-commerce, media and publishing)

Mon Spécialiste Auto



Location

Pavilion 7,1, Booth n° C025

Product name

MSA Staff

Brand

monspecialisteauto.com

Market(s)

Buses – Coaches, Motorcycle – 2 wheelers, Heavy duty trucks, Agricultural vehicles, Construction vehicles, Used cars , License free – Fun vehicles, Electric – hybrid vehicles, Light vehicles – Light utility vehicles

Launch date

09/2024

Preview of new product

No

Description

MSA – Mon Spécialiste Auto provides qualified professionals to the automotive aftermarket sector.

Mon Spécialiste Auto has been supporting automotive professionals across France since 2016.

Our MSA Staff service connects workshops, garages, dealerships, and manufacturers (cars, bikes, trucks) with vetted, ready-to-work technicians—available anywhere in France, typically within 5 days.

Who are the members of the MSA Staff network?

Over 1,500 skilled freelancers, tested for their expertise and with at least 2 years of experience. All aftermarket roles are covered: mechanics, bodywork, front desk, parts, and more.

What's new: the MSA Staff App

To simplify the daily operations of our clients and independent workers, we created the MSA Staff "Espace Pro", a unique interface available as a Web-App or smartphone App.

Key features include:

Simplicity – Request staff in just a few clicks from desktop or mobile.

Real-time tracking – A live dashboard to monitor service scheduling and view time logs.

Time control – At the start of each month, validate or reject work hours and overtime. Invoicing is error-proof.

Continuous improvements – New features are added monthly: profitability calculators, MSA event invites, and more.

User benefits

The MSA Staff App : saving time and bringing peace of mind.

Designed for professionals in the automotive aftermarket sector, our app simplifies daily operations—for both workshops and the independent technicians who support them.

For clients :

Fast requests – Book a technician in just a few clicks, from your computer or smartphone.

Real-time tracking – Access a clear dashboard showing all ongoing assignments.

Accurate control – Review and adjust reported hours each month before invoicing.

Always evolving – New features are added regularly (profitability tracking, event access, and more).

For staffers :

Mission access – View your assignments, locations, schedules, and contacts. Choose jobs that match your skills and travel area.

Simple time logging – Enter your hours directly in the app. Once approved by the client, your invoice is auto-generated. No paperwork!

Service history – Access a clear, personal record of all your past work.

Direct support – The MSA team is here for you, ready to help you get started and available all week.

? Bottom line : better efficiency, better transparency, better peace of mind.

The MSA Staff App brings smart digital tools to real-world automotive work.

Link(s)

<https://www.monspecialisteauto.com/>

Product manager

Jean-Michel COCHET
CEO

jm.cochet@monspecialisteauto.com

0681059133

Services: initial and continuing training, recruitment, finance, insurance, e-commerce, media and publishing)

VALEO



Location

Pavilion 1, Booth n° K044

Product name

Valeo Tech Academy

Brand

Valeo Service

Market(s)

Used cars , Electric – hybrid vehicles, Light vehicles – Light utility vehicles

Launch date

07/2024

Preview of new product

No

Description

In July 2024, Valeo introduced an innovative training program, Tech Academy, to address the changing needs of the industry. Tech Academy offers both online and in-person learning formats.

With a strong presence in over 6 countries, Tech Academy, Valeo's professional training platform, offers cutting-edge programs designed to empower automotive repair professionals. Accessible anytime, anywhere, our online platform breaks down everyday barriers, allowing repairers to enhance their skills at their convenience.

Valeo Tech Academy offers comprehensive digital training, including 45 hours on maintenance and repair for current automotive technologies, 50 hours on Electric and Hybrid Vehicles (covering safety, diagnostics, and troubleshooting), and 25 hours on Advanced Driver-Assistance Systems (ADAS).

Valeo Tech Academy also offers Face-to-Face sessions on ADAS and Electrified Vehicles : These

innovative sessions use advanced simulators allowing participants to engage in over 150 realistic repair scenarios, providing broader practical experience across various makes and models, enhancing their knowledge and skills.

Valeo Tech Academy is a Certified Training Organization, with courses and trainers certified by IMI (Institute of the Motor Industry): this ensures the highest standards in professional education and access to public funding.

Since September 2024, the Valeo Tech Academy online training platform has received outstanding feedback from mechanics in several countries, as evidenced by a Net Promoter Score (NPS) of 66. Furthermore, approximately 90% of participating mechanics rated their experience at least 4,9 out of 5.

As for those who attended the face-to-face sessions, they gave them an impressive rating of 9.2 out of 10.

User benefits

Valeo Tech Academy is designed for all automotive aftermarket professionals: Mechanics / Distributors / Workshops Owners and Network Training Training Managers.

Benefits for Distributors:

Increased Sales

Skilled mechanics will recommend and use high-quality parts, leading to increased sales for the distributor, especially considering new technologies like Electrified Vehicles, and ADAS.

Enhanced Reputation

Providing training opportunities demonstrates the distributor's commitment to quality, innovation and expertise, enhancing its reputation in the industry.

Differentiation

Offering training sets the distributor apart from competitors, positioning it as a leader in the market.

Competitiveness

The distributor remains competitive in a rapidly changing market, thanks to well-trained garagists, better equipped to handle new technologies and industry developments.

Benefits for Workshops:

Improved Service Quality and customer satisfaction

Higher-quality repairs and maintenance, leading to increased customer satisfaction and loyalty.

Increased Efficiency

Reduced turnaround times for diagnosis, repairs and maintenance tasks.

Cost Savings

Reduction of errors, warranty, reducing the workshop's operational costs.

Competitiveness

Upgraded competencies allow mechanics to stay ahead of new technologies, ensuring the workshop remains competitive in the market, for example with Electrified Vehicles or ADAS.

Your mechanics can learn at their rhythm

Tech Academy digital technical training courses are designed to fit into a workshop busy schedule.

Thanks to our e-learning platform, your mechanics can follow our courses according to the available time, at their own pace.

Link(s)

<https://www.valeoservice.fr/fr/tech-academy>

Product manager

Nicolas BERNE
Business Development Director
nicolas.berne@valeo.com
06 16 96 39 64

Trade organisations, official, standardisation and certification bodies

Fulmen



Location	Pavilion 1, Booth n° G033
Product name	CSR Certification - Ecovadis Gold Medal 2025
Brand	Exide Technologies
Market(s)	Light vehicles – Light utility vehicles
Launch date	03/2025
Preview of new product	Yes

Description

Exide Technologies (Fulmen) was awarded the EcoVadis Gold Medal in March 2025 with a global score of 75/100, ranking among the top 5% of all companies evaluated worldwide.

This recognition reflects the Group’s deep and measurable commitment to Corporate Social Responsibility across four key pillars:

Environment (79/100): waste reduction, battery recyclability, energy efficiency, and life cycle optimization.

Labor & Human Rights (77/100): ethical working conditions, health and safety of employees, and

social responsibility.

Ethics (66/100): fair business practices, transparency, and regulatory compliance.

Sustainable Procurement (66/100): responsible sourcing, supplier evaluations, and ESG integration in procurement.

Exide Technologies operates 11 production sites and 3 recycling facilities across Europe and is a leading player in energy storage systems for automotive and industrial markets. This EcoVadis Gold rating highlights a structured, transparent and industry-recognized CSR strategy aligned with the energy transition of the mobility sector.

User benefits

Thanks to Exide Technologies' EcoVadis Gold certification, our partners benefit from:

Lower ESG risk by partnering with a transparent and audited supplier;

Improved CSR positioning by aligning with an internationally awarded player;

Access to tenders and contracts requiring advanced sustainability credentials;

Stronger customer trust through traceable and responsible sourcing practices;

And active contribution to the energy transition through durable, locally produced and recycled battery solutions.

Product manager

Angie Silva
Responsable Marketing France
angie.silva@exidegroup.com
(+33) 6 80 61 54 39

Tyres (manufacturers, distribution and maintenance networks), Vehicle accessories

ATEQ TPMS



Location

Pavilion 3, Booth n° G022

Product name

VT67 RFID

Brand

ATEQ

Market(s)

Buses – Coaches, Motorcycle – 2 wheelers, Heavy duty trucks, Used cars , Electric – hybrid vehicles, Light vehicles – Light utility vehicles

Launch date

06/2025

Preview of new product

No

Description

VT67RFID – Revolutionizing Tire Inspections with RFID-Technology

The VT67RFID is ATEQ's latest handheld workshop solution designed to transform how tire data is retrieved, managed, and integrated into vehicle systems. By reading RFID tags embedded in tires, the VT67RFID accesses detailed tire information such as manufacturing data, wear status, and recall alerts—directly from the source.

This tool simplifies tire inspections by:

- Retrieving detailed tire information via GDSO (DOT, Production Date, Manufacturer, Model, Dimensions and many more).
- Tracking tire wear and associating it with each unique tire.
- Programming tire data onto new TPMS sensors.

- Connecting vehicle performance data to specific tires.
- Verifying tire recalls and retrieving tire history.

The VT67RFID bridges the gap between passive tire data and active vehicle diagnostics, creating a seamless flow of information between tires, vehicles, and service ecosystems—ushering in the future of smart, connected tire maintenance.

User benefits

Key Benefits of the VT67RFID

- Cost-Effective

Reduces labour and diagnostic costs by combining multiple tire inspection functions into one compact device.

- Time-Saving & Fast to Operate

Instantly retrieves tire data via RFID and programs TPMS sensors in seconds, streamlining workshop workflow.

- All-in-One Solution

Combines TPMS programming and tire inspection in a single device—no need for multiple tools.

- Versatile for All Vehicle Types

Compatible with passenger vehicles, commercial trucks, and motorcycles, making it ideal for mixed fleets.

- Digital Tire Inspection

Eliminates manual data entry errors with automated RFID scans, ensuring accurate, traceable tire information every time.

Link(s)

<https://www.ateq-tpms.com/fr/products/vt67/>

Product manager

Alexis Bletsas

Product Manager

alexis.bletsas@ateq.com

+33 1 30 80 10 20

Tyres (manufacturers, distribution and maintenance networks), Vehicle accessories

CAROOOL



Location	Pavilion 3, Booth n° K021
Product name	CheckMyTire
Brand	CaRool
Market(s)	Used cars , License free – Fun vehicles, Electric – hybrid vehicles, Light vehicles – Light utility vehicles
Launch date	02/2025
Preview of new product	No

Description

Thanks to a simple photo of the tyre sidewall and tread, our solution can instantly determine :
the reference number of the tyre fitted,
the approved reference for the vehicle
The level of wear on a vehicle's tyres.

In less than 10 seconds, a dedicated artificial intelligence system analyses the images and provides a precise, clear and visual diagnosis: wear rate in percentage, confidence level accompanied by a gauge, tyre reference and recommended dimensions.

This technology is aimed at both automotive professionals (dealers, garages, sales outlets, service

providers) and private individuals wishing to check the condition of their tyres before buying or selling a used vehicle. Easy to use, it saves precious time while improving the reliability of checks and transparency for customers.

Already adopted by a large number of users, including internationally, this solution can be easily integrated into an existing range of services and is a key differentiator. It meets the current challenges of safety, efficiency and digitalisation in the automotive sector.

User benefits

1. 100% objective and reliable assessment

Thanks to artificial intelligence, tyre analysis is no longer subjective. Professionals can rely on reliable, transparent and verifiable results. For customers, it's the assurance of a precise diagnosis, with no ambiguity or doubt about the real condition of their tyres.

2. Digitised, traceable information

Each analysis is recorded, making it easy to find previous diagnoses. Customers thus benefit from a complete history of the condition of their tyres, useful for monitoring wear, reselling the vehicle or simply anticipating a change.

3. Considerable time savings

In less than 10 seconds, the solution provides a complete diagnosis, where a conventional inspection takes much longer. This allows professionals to handle more vehicles, and customers to benefit from a fast, efficient service, without compromising on quality.

4. Mobile technology that's simple and accessible

Presented directly on a smartphone, the solution is easy to use, wherever you are. A simple photo is all it takes to launch the analysis. This makes the service accessible both in the workshop and on the move, and improves the overall customer experience.

Link(s)

<https://www.youtube.com/shorts/ZZstwzC-qPU>

Product manager

Jean Denis Perche

CEO & Founder

jean-denis@ca-rool.com

0607238097

Tyres (manufacturers, distribution and maintenance networks), Vehicle accessories

CAROOOL

Catalog recommendations

OE-VIN

☀️ 205/55 R17 91W 

External Provider

☀️ 205/60 R16 92V 

☀️ 225/45 R18 91W 

☀️ 225/40 R19 93W 

Vehicle model

☀️ 225/40 R18 92Y 

Rimco Recommendations



MERCEDES Classe a

☀️ 225/40 R18

Other analysis: 49368

MERCEDES A200

☀️ 225/40 R18 92Y

Location

Pavilion 3, Booth n° K021

Product name

RimCo

Brand

CaRool

Market(s)

Used cars , License free – Fun vehicles, Electric – hybrid vehicles, Light vehicles – Light utility vehicles

Launch date

01/2025

Preview of new product

No

Description

Rim Co is an innovative solution capable of automatically identifying a vehicle and its approved tyre reference from a simple photo of the rim. In a single shot, the system recognises the model of vehicle on which the rims are fitted and instantly provides the exact OE reference.

This technology is aimed at automotive professionals, wheel and tyre sales platforms, garages and demanding private customers. It saves a considerable amount of time in identifying original rims, avoids tyre ordering errors and increases the reliability of technical recommendations.

Already adopted by many professionals in France and abroad, Rim Co provides a concrete response to the need for traceability, compliance and simplification in the automotive sector.

User benefits

With Rim Co, a simple photo of the rim immediately gives you the essential information: the exact model of vehicle and the reference number of the tyre originally fitted. No more doubts, mistakes or complex technical research.

You save precious time and avoid unpleasant surprises. Whether you're buying a vehicle, replacing a tyre or advising a customer, you'll have the right, reliable, manufacturer-compliant reference in a matter of seconds.

No more dismantling, searching databases or guesswork. Rim Co gives you

A quick and secure decision

The certainty of choosing the right tyre

A fluid experience, accessible to all, even without technical expertise

It's the ideal tool for avoiding costly mistakes, enhancing the value of a professional service or simply buying with confidence. Used by customers in France, Rim Co turns a complex moment into a quick and reassuring formality.

Link(s)

www.ca-rool.com

Product manager

Jean Denis Perche

CEO & Founder

jean-denis@ca-rool.com

0607238097

Tyres (manufacturers, distribution and maintenance networks), Vehicle accessories

CAROOOL

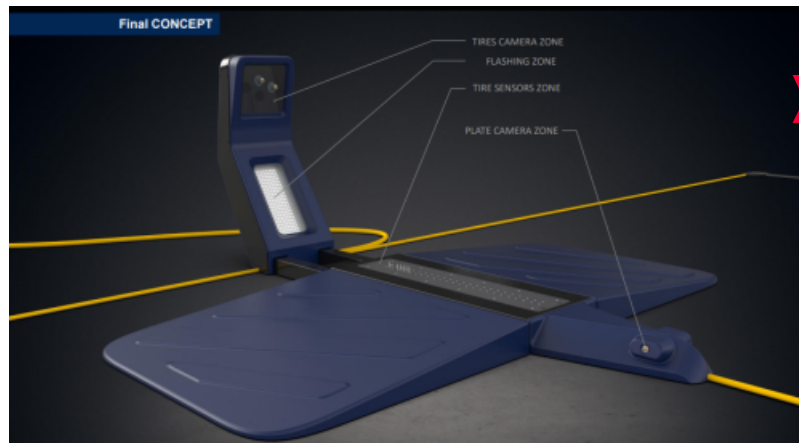

Location	Pavilion 3, Booth n° K021
Product name	ScanDrive
Brand	CaRool
Market(s)	Used cars , License free – Fun vehicles, Electric – hybrid vehicles, Light vehicles – Light utility vehicles
Launch date	10/2025
Preview of new product	No

Description

This innovative bench can be installed at the entrance to a dealership or a car centre, without any major work. When a vehicle passes over it, the system instantly analyses the wear and characteristics of the tyres. Using high-precision side cameras and sensors integrated into the ground (measuring punches), it identifies :

The rate of tyre wear

Exact dimensions and references

The make and model fitted

Designed for outdoor use, this bench is robust, self-contained and easy to install without any special foundations. It is a highly effective tool for automating checks at the entrance to a site, identifying sales opportunities and improving the customer experience.

Key benefits:

Quick to install, no civil engineering required

Can be used outdoors, all year round

Low running costs

Rapid return on investment for dealerships and car centres

User benefits

Just imagine: you walk into a dealership, and without even stopping, your vehicle is analysed. In just a few seconds, you receive a clear diagnosis of the condition of your tyres: rate of wear, exact dimensions, part numbers... all automatically, without contact, without effort.

That's what our intelligent bench makes possible. For you, it means greater safety, greater transparency and greater comfort. For professionals, it's a direct opportunity to identify tyres that need replacing, enhance customer relations and trigger sales without having to sell.

Install it at the entrance to your site and turn every visit into an opportunity for personalised advice. Easy to install, economical and designed for outdoor use, this device offers you a rapid return on investment, while modernising the image of your establishment.

Link(s)

www.ca-rool.com

Product manager

Jean Denis Perche

CEO & Founder

jean-denis@ca-rool.com

0607238097

Tyres (manufacturers, distribution and maintenance networks), Vehicle accessories

CAROOOL

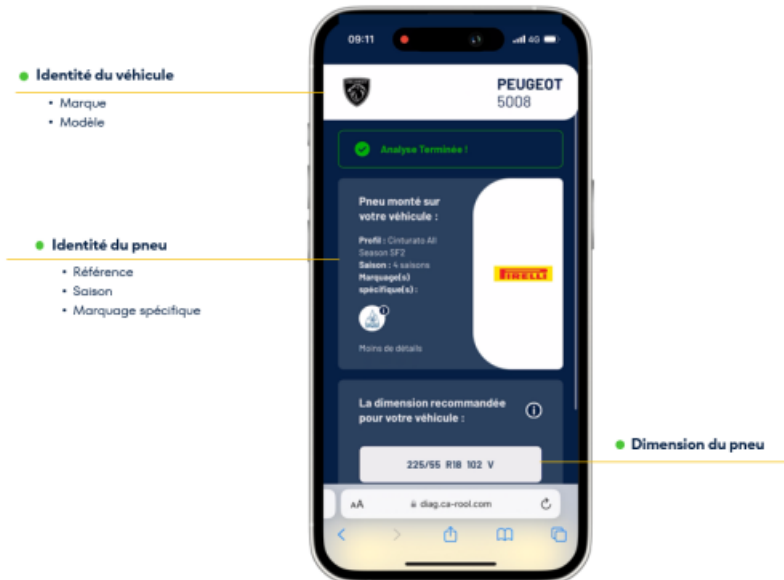

Location

Pavilion 3, Booth n° K021

Product name

Tire ID

Brand

CaRool

Market(s)

Used cars , License free – Fun vehicles, Electric – hybrid vehicles, Light vehicles – Light utility vehicles

Launch date

01/2024

Preview of new product

No

Description

Tire ID is an intelligent solution that automatically identifies the exact reference number of a tyre from a simple photo. By capturing the image of the tyre with a smartphone, the system instantly extracts all the key information, including details of your tyres and the recommended dimensions for your vehicle.

This service is particularly useful for private individuals who don't know their tyre reference number, but also for professionals in the sector (e-commerce sites, garages, car centres) who want to offer a fluid, error-free user experience.

Tire ID can be easily integrated into an online sales platform to make it easier to find compatible tyres. It also helps to avoid the frequent ordering errors associated with incorrectly read or entered part numbers.

User benefits

There's no longer any need to decipher the lettering on your tyres or wonder whether you're ordering the right model. With Tire ID, a simple photo is all it takes to find out exactly which tyre is fitted to your vehicle.

In just a few seconds, you'll have all the information you need, including details of your tyres and the recommended dimensions for your vehicle.

It's simple, fast and accessible to everyone, even those with no technical knowledge. Tire ID saves you time and ensures you order the right tyre first time.

Are you a retailer? Offer your customers a frictionless experience. Are you an individual? Buy with confidence. Tire ID is the smart way to change your tyres without making a mistake.

Link(s)

www.ca-rool.com

Product manager

Jean Denis Perche

CEO & Founder

jean-denis@ca-rool.com

0607238097

Tyres (manufacturers, distribution and maintenance networks), Vehicle accessories

MICHELIN



Location	Pavilion 3, Booth n° J033
Product name	MICHELIN CrossClimate 3
Brand	MICHELIN
Market(s)	Electric – hybrid vehicles, Light vehicles – Light utility vehicles
Launch date	07/2025
Preview of new product	No

Description

In 2025, Michelin unveiled the new MICHELIN CrossClimate 3 tire, reinforcing its pioneering role in the rapidly growing all-season tire market. Since the launch of the first MICHELIN CrossClimate in 2015, the range has revolutionized the industry by combining summer tire performance with winter certification (3PMSF). In 2024, nearly 50 million all-season tires were sold in Europe, compared to 8 million in 2014.

Designed for both internal combustion and electric passenger vehicles, this tire fully embodies Michelin's philosophy: offering high-performance products without compromising on safety, longevity, and energy efficiency.

User benefits

The MICHELIN CrossClimate 3 tire incorporates the latest technologies developed over several years. The evolving V-shaped tread pattern (V-Shape Technology) significantly improves water evacuation, even as the tire wears. Thanks to MaxTouch Construction technology, acceleration, braking, and cornering forces are evenly distributed, maximizing longevity without compromising performance. The result : a 4% improvement in wet grip (compared to the MICHELIN CrossClimate 2), a 15% increase in lifespan, and a 3PMSF marking that attests to its reliable performance in winter conditions.

With optimized energy efficiency, the MICHELIN CrossClimate 3 tire is also a relevant choice for electric vehicles, whose weight and torque constraints impose additional requirements. Entirely manufactured in Europe, this tire aligns with a responsible production approach and market proximity. It reflects Michelin's values of innovation, safety, and sustainability by providing a modern, high-performance all-season solution that complies with new regulations such as the Mountain Law in France

Link(s)

<https://www.michelin.com/publications/produits-et-services/michelin-crossclimate-3>

Product manager

Alexandre GASC
DIRECTEUR MARKETING FRANCE BENELUX
alexandre.gasc@michelin.com
0607450258

Tyres (manufacturers, distribution and maintenance networks), Vehicle accessories

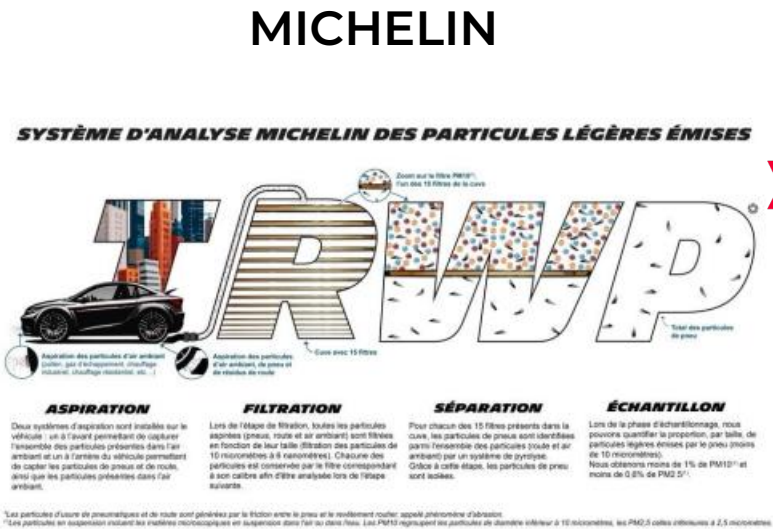

Location	Pavilion 3, Booth n° J033
Product name	MICHELIN'S LIGHT-PARTICLE ANALYSIS SYSTEM (SAMPLE)
Brand	MICHELIN
Market(s)	Electric – hybrid vehicles, Light vehicles – Light utility vehicles
Launch date	10/2024
Preview of new product	No

Description

MICHELIN innovates to accelerate knowledge on tire and road wear particles (TRWP). Michelin aims to limit the emissions of wear particles from its tires and understand their biodegradation.

Since 2005, Michelin has been actively committed to reducing tire abrasion. Between 2015 and 2020, wear emissions were reduced by 5%. In 2023, the group launched the BioDLab laboratory in collaboration with CNRS and the University of Clermont Auvergne to study the biodegradation of TRWP and develop bio-assimilable solutions.

This initiative is part of Michelin's effort to address environmental and regulatory challenges, including compliance with the Euro 7 standard, which will impose emission thresholds for tires.

User benefits

As part of its strategy to reduce the environmental impact of tires, Michelin has developed the SAMPLE system (Système d'Analyse des Particules Légères Émises), a tool designed to analyze tire

and road wear particles (TRWP). This cutting-edge system enables the following:

- Capturing particles as close as possible to the tire
- Sorting and counting these particles
- Separating them from particles already present in the ambient air — a unique feature
- Characterizing their properties (size, density, composition)

This system stands out for its exceptional precision and reproducibility, making it a benchmark tool for scientific and industrial research on TRWP.

The goals of SAMPLE are twofold:

- To better understand the environmental impact of TRWP
- To provide reliable, standardized data to inform regulatory decisions

Thanks to SAMPLE, Michelin can deliver comparable, reproducible, scientifically robust measurements — essential for advancing knowledge and guiding public policy.

The Michelin Group is taking responsibility and positioning itself as a key player in TRWP research and understanding.

Product manager

ALEXANDRE GASC

DIRECTEUR MARKETING FRANCE BENELUX

alexandre.gasc@michelin.com

0607450258

Tyres (manufacturers, distribution and maintenance networks), Vehicle accessories

POLAIRE - JOUBERT GROUP



Location	Pavilion 3, Booth n° G050
Product name	Polaire Show'7 Ultimate snow sock
Brand	POLAIRE
Market(s)	Used cars , Electric – hybrid vehicles, Light vehicles – Light utility vehicles
Launch date	06/2025
Preview of new product	Yes

Description

SHOW'7 ULTIMATE is a premium textile snow sock engineered for maximum grip and durability, offering performance equal to or better than metal chains, with unmatched user comfort and ease.

Its exclusive high-performance 3D fabric incorporates Kevlar (aramid) fibers, renowned for their extreme resistance to abrasion, tearing, and wear. The micro-textured structure delivers superior traction on snow and ice, with +12.5% better braking than traditional 9 mm metal chains, and +25% better performance than premium 3PMSF tires on icy roads.

The tread absorbs up to 119% of its weight in water, ensuring enhanced grip on slushy snow. An ultra-flat elastic band ensures perfect fit and automatic centering, covering over 90% of vehicles, including EVs, SUVs, and LCVs.

Equipped with six reflective handles for safe nighttime use and a safety cross to prevent inward displacement, SHOW"7 ULTIMATE is quick and intuitive to install, even in harsh winter conditions. Delivered in a padded pouch with gloves and waterproof instructions.

Lightweight, washable, reusable, and quiet in use, it exceeds EN16662-2 requirements by 25%. A textile innovation that redefines winter mobility.

User benefits

The user benefits from easy and intuitive installation, even in harsh conditions, thanks to reflective handles and an ultra-flat elastic band. They save time and effort, while avoiding the discomfort and risks of traditional metal chains: no noise, no vibrations, no rim damage.

SHOW"7 ULTIMATE provides exceptional grip, including on wet snow, and is compact and easy to store. It is compatible with modern vehicles, including EVs, and covers over 90% of tire sizes. The user enjoys a reliable, high-performing product, fully compliant with winter regulations across Europe, and reusable for multiple seasons.

Link(s)

www.polaire.eu

Product manager

Xavier-Pierre Jourdan
Automotive Accessories Division Manager (POLAIRE)
xpjourdan@polaire.eu
0607945130

Tyres (manufacturers, distribution and maintenance networks), Vehicle accessories

REMA TIP TOP



Location	Pavilion 3, Booth n° G049
Product name	Etower
Brand	Techno Marketing Group
Market(s)	Heavy duty trucks, Light vehicles – Light utility vehicles
Launch date	09/2025
Preview of new product	No

Description

A Smarter Way to Power Mobile Service

Whether you're preparing for environmental regulation, looking to reduce your TCO, or simply tired of the noise and hassle of diesel, the eTower offers a future-proof solution that pays for itself — quickly.

Make the switch. Cut the noise. Slash the fuel bills. Power up with eTower.

eTower – The Clean, Quiet, and Cost-Efficient Power Solution for Mobile Truck Service

In today's mobile service operations, many professionals still rely on outdated diesel generators mounted on their service trucks — a system that is noisy, polluting, heavy, and increasingly impractical. As cities move toward emission-free zones, and fuel costs continue to rise, this traditional approach no longer meets the demands of a modern, sustainable, and cost-sensitive

fleet.

That's where the eTower comes in.

The eTower is a fully electric, drop-in replacement for diesel generators, purpose-built for mobile truck service units. It runs silently on high-capacity batteries with advanced inverter technology, offering a cleaner, quieter, and significantly more cost-effective alternative to diesel systems. And it delivers the same performance: power output options from 3 kW to 30 kW in both single-phase and three-phase configurations, plus up to 1000 L/min of compressed air — all without noise, fumes, or fuel.

User benefits

Why eTower?

- Earn Back Your Investment, 8 cents by tire changed on etower way vs 1,54 € with gasoline solution
- Compliant with the strictest urban regulations, the eTower enables seamless operation in low-emission and zero-emission zones — no permits, no restrictions, no limitations.
- Say goodbye to disruptive generator noise and harmful diesel exhaust. The eTower allows technicians to work in residential neighborhoods, city centers, and enclosed spaces without environmental or safety concerns.
- The eTower delivers the same power output as a traditional diesel solution, with options ranging from 3 kW to 30 kW, available in both single-phase and three-phase configurations. For mobile service units requiring compressed air, we offer configurations with up to 1000 liters per minute (L/min) — fully electric
- Optimized for Modern Mobile Fleets Unlike diesel units, the eTower is lighter, helping increase payload capacity and reduce overall vehicle weight. And with fewer moving parts, it demands far less maintenance than combustion-based systems.
- Plug & Play Installation The eTower is easy to install and fully self-contained.
- Smart Connectivity & Preventive Maintenance The eTower comes equipped with built-in 4G connectivity, allowing operators to remotely monitor battery health, system performance, and usage data. With real-time insights and predictive maintenance alerts, fleet managers can reduce downtime and improve service efficiency. For added convenience,
- EV-Ready and Future-Proof Pairing an electric van with a diesel generator makes little sense — both technically and environmentally. The eTower complements electric vehicles perfectly, making your entire operation greener, quieter, and more efficient.
- Solar Integration & Fast Charging Recharge the eTower from onboard solar panels, or use rapid DC charging infrastructure to minimize downtime between service calls.

Link(s)

<https://www.ecube-equipment.com/>

Product manager

Cyrille CHALON
Chef de Produits Formations
cchalon@rema-tiptop.frt
0787594391t

Tyres (manufacturers, distribution and maintenance networks), Vehicle accessories

Yokohama France



Location	Pavilion 3, Booth n° J034
Product name	ADVAN WINTER V907
Brand	YOKOHAMA
Market(s)	Used cars , License free – Fun vehicles, Electric – hybrid vehicles, Light vehicles – Light utility vehicles
Launch date	02/2025
Preview of new product	No

Description

The Yokohama ADVAN WINTER V907 sets a new benchmark in high-performance winter tires. As the first winter tire to carry the prestigious ADVAN label in 17 years, it represents Yokohama's commitment to delivering uncompromising grip, safety, and control for the most powerful vehicles in challenging winter conditions.

Developed in close collaboration with Mercedes-AMG, the ADVAN WINTER V907 proudly features the MO1A certification, an official approval from Mercedes-AMG that guarantees the tire meets the brand's stringent standards for performance and reliability. The initial sizes, 245/45R19 at the front

and 275/40R19 at the rear, were specifically engineered to equip the Mercedes-AMG E 53 HYBRID 4MATIC+, a high-powered luxury hybrid sedan boasting over 430 horsepower.

Technically, the V907 boasts an advanced tread design featuring V-shaped grooves and 3D cross sipes, delivering superior traction on snow and efficient water evacuation for enhanced wet performance. A reinforced wide central rib ensures precise steering response and high-speed stability on dry roads.

Its silica-rich compound, optimized through Yokohama's proprietary A.R.T. Mixing Technology, provides excellent flexibility in cold temperatures, uniform wear, and outstanding dynamic handling. The dual-layer compound combines a surface "cap compound" for exceptional snow grip with an undertread designed to maintain stability on dry surfaces.

Balancing cutting-edge technology, performance, and comfort, the ADVAN WINTER V907 is crafted for discerning drivers seeking a tire that seamlessly blends winter safety, dynamic handling, and a premium driving experience. Quiet, durable, high-performing, and Mercedes-AMG approved, it firmly establishes itself as a new reference in the ultra-high-performance winter tire segment.

User benefits

Exceptional Winter Performance

Superior traction on snow: The V-shaped tread pattern combined with 3D cross sipes provides outstanding grip on snow-covered roads, enhancing safety and vehicle control in harsh winter conditions.

Stable handling on dry roads: A reinforced wide center rib ensures precise steering response and excellent high-speed stability on dry surfaces.

Enhanced Driving Comfort

Reduced road noise: Advanced rubber compound technology helps minimize rolling noise, resulting in a quieter and more comfortable driving experience.

Improved ride comfort: The tire's optimized construction absorbs road irregularities effectively, delivering smoothness even on rough or dry roads.

Advanced Rubber Technology

Dual-compound tread: The cap compound delivers exceptional snow performance, while the undertread compound enhances stability on dry roads, balancing winter grip and handling precision.

High silica content: Utilizing Yokohama's proprietary A.R.T. Mixing Technology, the silica is evenly dispersed within the compound, improving flexibility at low temperatures and increasing tire durability.

Mercedes-AMG Certification

MO1A mark: The ADVAN WINTER V907 is officially certified by Mercedes-AMG, ensuring it meets

the brand's rigorous standards for performance, safety, and reliability.

Sizes and Availability

Initial sizes: The tire is launched in 245/45R19 102V (front) and 275/40R19 105V (rear), specifically developed for the Mercedes-AMG E 53 HYBRID 4MATIC+.

Future size expansion: Yokohama plans to extend the range with more sizes starting in 2025, making the tire compatible with a wider selection of premium vehicles.

Link(s)

<https://www.youtube.com/watch?v=x8smGE-A1n8>

Product manager

Clementine Lhoste
Responsable marketing
clhoste@yokohama.fr
0610292024

Used vehicles, Reusable parts, Remanufacturing, Recycling

BACK2CAR



Location	Pavilion , Booth n°
Product name	Back2car
Brand	Back2car
Market(s)	License free – Fun vehicles, Electric – hybrid vehicles, Light vehicles – Light utility vehicles
Launch date	02/2024
Preview of new product	No

Description

Back2car’s mission is to deliver high-quality spare parts while championing the circular economy and reducing the environmental footprint of the automotive industry.

Our parts are sourced and processed through a strict industrial workflow across five ELV (end-of-life vehicle) centers. Every component undergoes rigorous testing to ensure top-tier performance, safety, and durability—meeting the highest industry standards.

We offer a wide range of circular economy parts, including: engines, electrical systems, air conditioning units, thermal components, lighting, body panels, interior and exterior fittings, unbonded glass, in-car tech, rear axles, and more.

To better meet market demand, we’ve developed two specialized sub-brands:

- Back2car Réemploi offers high-quality reused parts, backed by a lifetime warranty.
- Back2car Reman provides expertly remanufactured parts, guaranteed for two years.

At Back2car, customer satisfaction is our top priority. Our responsive, personalized customer service team is always ready to assist and guide each customer through their purchase. With a vast selection of reused and remanufactured parts covering all vehicle types, we ensure fast delivery through our nationwide network of ELV centers.

Choosing Back2car means choosing quality, reliability, and a commitment to the planet. Our lifetime guarantee on reused parts reflects the trust we place in our products. Together, let's drive the automotive industry toward a greener, more responsible future.

User benefits

Back2car offers a range of benefits for users:

- Save up to 75% compared to the price of new parts
- Reduce your environmental impact by choosing parts from the circular economy
- Easily find the right part—just enter your license plate number on our website
- Next-day delivery for fast, hassle-free service
- Access over 400,000 parts in stock, covering all types of vehicles
- Peace of mind with our lifetime warranty on reused parts

Link(s)

<https://back2car.fr/>

Product manager

LUC FOURNIER
DIRECTEUR BU PIECE ISSUE DE L'ECO CIRCULAIRE
06 80 535968

Used vehicles, Reusable parts, Remanufacturing, Recycling

BACK2CAR



Location	Pavilion , Booth n°
Product name	Back2car REEMPLOI
Brand	Back2car
Market(s)	Used cars , License free – Fun vehicles, Electric – hybrid vehicles, Light vehicles – Light utility vehicles
Launch date	02/2025
Preview of new product	No

Description

Back2car Réemploi was created by the Back2car brand to bring high-quality reused parts to the circular economy market. These parts are carefully recovered from end-of-life vehicles (ELVs) processed in our dedicated centers across France.

Our parts are sourced and processed through a strict industrial workflow across five ELV (end-of-life vehicle) centers. Every component undergoes rigorous testing to ensure top-tier performance, safety, and durability—meeting the highest industry standards.

We offer a wide range of circular economy parts, including: engines, electrical systems, air conditioning units, thermal components, lighting, body panels, interior and exterior fittings, unbonded glass, and more.

Customer satisfaction is our top priority. Our responsive, personalized customer service team is always ready to assist and guide each customer through their purchase. With a vast selection of reused and remanufactured parts covering all vehicle types, we ensure fast delivery through our

nationwide network of ELV centers.

Choosing Back2car means choosing quality, reliability, and a commitment to the planet.

Our lifetime guarantee on reused parts reflects the trust we place in our products. Together, let's drive the automotive industry toward a greener, more responsible future.

User benefits

Back2car Réemploi offers a range of benefits for users:

- Save up to 75% compared to the price of new parts
- Reduce your environmental impact by choosing parts from the circular economy
- Easily find the right part—just enter your license plate number on our website
- Next-day delivery for fast, hassle-free service
- Access over 400,000 parts in stock, covering all types of vehicles
- Peace of mind with our lifetime warranty on reused parts

Link(s)

<https://back2car.fr/>

Product manager

LUC FOURNIER

DIRECTEUR BU PIECE ISSUE DE L'ECO CIRCULAIRE

0680535968

Used vehicles, Reusable parts, Remanufacturing, Recycling

BACK2CAR



Location	Pavilion , Booth n°
Product name	Back2car REMAN
Brand	Back2car
Market(s)	License free – Fun vehicles, Electric – hybrid vehicles, Light vehicles – Light utility vehicles
Launch date	02/2025
Preview of new product	No

Description

Back2car Reman was launched by the Back2car brand in response to growing market demand and the rapid expansion of hybrid and electric vehicles, which are more complex to recycle. To meet this challenge, we've developed a wide range of remanufactured parts, already covering several key product families : powertrains, embedded technologies, rear axles, lighting units, and lithium batteries.

Each part is fully refurbished in our five ELV (End-of-Life Vehicle) processing centers, following a strict industrial process. Every component is meticulously inspected to ensure optimal performance and durability, in line with the highest safety and quality standards.

Customer satisfaction is at the heart of everything we do. Our dedicated support team provides fast, personalized assistance to help guide each customer through their purchase. With our growing selection of remanufactured parts, we cover all types of vehicles.

Choosing Back2car means choosing quality, reliability, and a deep commitment to the environment.

Our Reman range comes with a 2-year warranty, a testament to the confidence we have in our process and the lasting value of our products.

Together, let's reshape the automotive industry for a greener, more sustainable future.

User benefits

Back2car Reman offers users a wide range of benefits :

- Save up to 50% compared to new parts.
- Lower environmental impact, with :
 - Up to 80% savings in raw materials
 - Up to 50% energy savings
- Easy access to the right part, supported by a team of experts to guide you.
- Fast delivery to keep you moving.
- Peace of mind with a 2-year warranty on all remanufactured parts.

Product manager

LUC FOURNIER

DIRECTEUR BU PIECE ISSUE DE L'ECO CIRCULAIRE

0680535968

Used vehicles, Reusable parts, Remanufacturing, Recycling

COTROLIA

Réparation PEB 420 V 

Onduleur / Inverter de véhicule électrique

Les pannes de la pièce :

- ✓ Codes erreurs :
DTC0440F2 – DTC103196 – DTC040586
- ✓ Le véhicule ne démarre pas
- ✓ Le mode "ready" ne s'active pas

Véhicules compatibles :

- RENAULT Zoé Q90 phase 1
- RENAULT Zoé Q210 Phase 1
- RENAULT Kangoo ZE



 3 x moins cher que du neuf  24 mois de garantie  Prêt à connecter  Réparation française

Location

Pavilion , Booth n°

Product name

Repair and reconditioning of the PEB
inverter of Renault Zoé phase 1

Brand

Cotrolia

Market(s)

Used cars , Electric – hybrid vehicles, Light
vehicles – Light utility vehicles

Launch date

01/2025

Preview of new product

Yes

Description

Cotrolia has developed solutions for professionals who experience breakdowns on Zoé Phase 1 PEBs.

What is a PEB at Renault?

Renault Zoé electric vehicles are fitted with a PEB (Power Electronic Box) module responsible for generating the service voltage and controlling the car's electric motor. This is an inverter which converts the 400V from the battery into 14V for the service voltage and 380V for the motor. It forms part of the Zoé's starting loop, as it is this that controls the ignition of the engine.

Zoé PEB failure, a problem well known to garages:

When it encounters a programming or electronic component problem, the malfunctioning PEB prevents the vehicle from starting. Garages then notice that the 'ready' light on the dashboard no longer lights up and that the engine does not start. When they run the diagnostic kit, they can identify the following error codes: DTC0440F2 - DTC103196 - DTC040586.

Our innovative solutions at Cotrolia :

Zoé cars with these problems are immobilised in garages throughout France. New parts are no longer available and cost an average of €4,200. What's more, the PEB is a part paired with the vehicle, which makes it difficult to replace because it has to be reprogrammed.

Since 2023, Cotrolia's teams have been studying electronic modules for electric vehicles, in response to demand from garages. Since January 2025, we have been offering our customers 3 solutions for the Renault Zoé Q90 and Q210:

- Repair: if the PEB suffers an internal electronic fault
- Reprogramming: if the fault is linked to its code
- Reconditioned exchange: If the PEB cannot be repaired, we offer a reconditioned and programmed second-hand part, ready to be fitted to the vehicle.

Our solutions are both ecological and economical alternatives that meet the needs of garages and their customers.

User benefits

Since 2008, Cotrolia has been committed to its mission of 'Repairing, not throwing away'. Our motivation lies in finding sustainable, economical and viable solutions for garages.

The development of our studies of Renault's PEB is part of this approach. Thanks to this innovation, we are trying to meet the demands of automotive professionals and their motoring customers.

Benefits for the garage and motorists :

- Financial savings: Our Renault Zoé PEB solutions cost between 3 and 5 times less than a new part. This represents a real source of savings for garages, but also for their customers.
- Reduced lead times: Renault PEBs are not available as new parts. Even in the manufacturer's network, lead times are extremely long. At Cotrolia, we offer to take charge of the part within one or two weeks. This avoids the vehicle being kept in the garage for ever.
- Ecological value: A repair generates 8 times fewer CO2 emissions than a replacement with a new part. By choosing repair, professionals reduce their environmental impact and considerably reduce the electronic waste generated by their activity. What's more, we offer a 'repair in France' solution that is fully in line with the values of the circular economy that we defend.
- Security: All our parts repaired or reconditioned at Cotrolia are guaranteed for 2 years!

Our customers tell us: thanks to our repair solutions, together we save entire vehicles from the scrap heap! Today, we are proud to present our solutions for the electric Zoé that our customers have been waiting months for.

Link(s)

<https://www.cotrolia.com/produit/onduleur-convertisseur-inverter-renault-zoe/>

Product manager

Camille MARSAUCHE

Responsable communication

cmarsauche@cotrolia.com

0219001628

Used vehicles, Reusable parts, Remanufacturing, Recycling

Ecartegrise



Location	Pavilion 1, Booth n° B064
Product name	Ecartegrise
Brand	Ecartegrise
Market(s)	Buses – Coaches, Motorcycle – 2 wheelers, Heavy duty trucks, Agricultural vehicles, Construction vehicles, Used cars , Special vehicles, License free – Fun vehicles, Electric – hybrid vehicles, Light vehicles – Light utility vehicles
Launch date	07/2025
Preview of new product	No

Description

Discover the all-in-one SIV platform. We wanted to develop the best platform to support authorised professionals in their vehicle registration procedures. By combining our 15 years of experience in the automotive and vehicle registration sectors, we create a new platform for access to the SIV, as a genuine SaaS tool, bringing together all the functions enabling professionals to integrate vehicle registration into their customer experience, and thus standing out from existing tools.

User benefits

Ecartegrise is the most innovative SIV concentrator on the market, and above all the easiest to use. Everything has been designed for authorised professionals by authorised professionals. Ecartegrise is a platform dedicated to automotive professionals who have received authorisation from the Ministry of the Interior. Thanks to our new platform, you no longer have to connect to

other platforms such as the Web Form or even the ANTS. Ecartegrise is therefore unique, merging 3 platforms into 1: Concentrator + Web Form + ANTS.

Product manager

Michael Teissedre

michael@eplaque.fr

0755546430

Used vehicles, Reusable parts, Remanufacturing, Recycling

Groupe MJ2P automobile



Location	Pavilion 1, Booth n° F075 - 54
Product name	OTO
Brand	OTO
Market(s)	Motorcycle – 2 wheelers, Used cars , License free – Fun vehicles, Electric – hybrid vehicles, Light vehicles – Light utility vehicles
Launch date	01/2024
Preview of new product	No

Description

OTO allows us to teleport our vehicle salespeople to garages that don't sell vehicles but still have demand for them.

Our solution allows for significant diversification for auto repairers in the current context.

It presents a modern and technological image to our partners, all while avoiding the labor costs associated with a salesperson or the need to carry vehicle inventory.

User benefits

Modern image of the garage, diversification, additional margins to its repair activity.

Link(s)

https://youtu.be/8DvO2z_3gd0

Product manager

PAUL PARANTHOEN

PDG GROUPE MJ2P

paul@mj2p.com

0624457241

Used vehicles, Reusable parts, Remanufacturing, Recycling

LA PIÈCE AUT'OCCASION



Location

Pavilion , Booth n°

Product name

ESPACE PRO LPAO

Brand

LPAO _ La Pièce Aut'Occasion

Market(s)

Motorcycle – 2 wheelers, Used cars , License free
– Fun vehicles, Electric – hybrid vehicles, Light
vehicles – Light utility vehicles

Launch date

01/2025

Preview of new product

No

Description

The Pro LPAO space is a personalized interface reserved for automotive repair professionals to boost their productivity without wasting time searching for and processing their needs for auto parts from the circular economy in France. With our 6 years of expertise in customer relations and daily research of PIEC, repairers thus have a turnkey solution that remains agile in the face of their needs and a part request that is processed in just a few minutes.

User benefits

Considerable time savings: no need to search marketplaces; LPAO's experts will find the right spare part for you.

A proprietary tool allows you to generate multiple part requests for the same vehicle in seconds by uploading your document (e.g., an expert report, photo, etc.).

Original manufacturer parts from carefully selected French ELV centers, meeting precise specifications established by LPAO.

Parts guaranteed for 2 years.

Complete management from search to after-sales service processing if necessary.

Payment facilities.

A single solution for all departments, from the workshop manager to accounting.

Product manager

GLASSER Laetitia

Directrice du développement

l.glasser@lpao-piece-auto.fr

0662025879

Used vehicles, Reusable parts, Remanufacturing, Recycling

Lizarte S.A.U.



Location	Pavilion 1, Booth n° M034
Product name	MINI K-Adapt – Remanufactured Electric Power Steering System with K-Line Technology
Brand	LIZARTE
Market(s)	Used cars , Light vehicles – Light utility vehicles
Launch date	07/2025
Preview of new product	Yes

Description

MINI K-Adapt is a solution developed by Lizarte to modernize power steering systems in Mini vehicles, providing a reliable and technologically advanced alternative to original pumps, which are often obsolete or incompatible with current market offerings. The product converts standard pumps into fully compatible units that communicate with the vehicle's original system protocol, without requiring external electronic modifications or add-on adapters.

The core innovation lies in the integration of a proprietary electronic control system developed entirely in-house by Lizarte's R&D team. This system enables intelligent pump activation, synchronized with engine start and adapted to real driving conditions. As a result, driving comfort is enhanced, energy usage is optimized, and full integration with the original vehicle architecture is achieved.

95% of the components used in MINI K-Adapt are brand new, ensuring high performance, durability, and product reliability. This solution supports circular economy principles and offers the

aftermarket a high-value alternative aligned with today's technical and environmental standards.

User benefits

With MINI K-Adapt, users benefit from a fully compatible solution tailored to the specific needs of Mini vehicles, without the need for complex electronic modifications. The control system has been fully developed in-house by Lizarte, ensuring perfect integration and maximum reliability.

The benefits for different user groups include:

- Workshops: fast and straightforward installation, no adapters required, reduced intervention time, and fewer warranty issues.
- Distributors: a high-demand product with attractive margins and broad compatibility.
- End-users: enhanced reliability, improved driving comfort, and energy efficiency.
- Environment: technological upgrade of existing systems, waste reduction, and alignment with circular economy goals.

MINI K-Adapt delivers a durable, technically sound, and market-ready solution that upgrades legacy vehicle systems while meeting modern performance and environmental standards.

Link(s)

https://youtu.be/TCIQSzV_SiU

Product manager

Krum Kovachev
Quality & Industrial Automation Director
rizquierdo@lizarte.com
+34 948 303 436

Used vehicles, Reusable parts, Remanufacturing, Recycling

THE FUTURE IS NEUTRAL



Location	Pavilion 2,2, Booth n° B098
Product name	Manufacturing offer for electric vehicles (electric engine and power electronics)
Brand	The Remakers
Market(s)	Used cars , Electric – hybrid vehicles, Light vehicles – Light utility vehicles
Launch date	11/2024
Preview of new product	No

Description

This innovation, the first of its kind in Europe, introduces the remanufacturing of an electric vehicle powertrain. It includes the remanufacturing of the electric engine and power electronics—two complex, high-value components. This pioneering circular economy project addresses the needs of repair professionals, in light of the growing electrification of the vehicle fleet. The remanufactured electric powertrain combines reused, refurbished, and new components to deliver an affordable, high-quality, fully tested product with a significantly reduced environmental impact.

The electric motor remanufacturing offer applies to the 5AX generation of Renault vehicles: Zoé, Kangoo, Twingo, and Master. The remanufactured parts include the housing, rotor, and stator. Thanks to our expertise in reverse engineering, we are able to remanufacture as much as 99% of the total mass of an electric engine, while ensuring equivalent quality and reliability. To complement our offering for electric vehicles, we also provide a remanufactured Power Electronic Controller (PEC), a key component of the powertrain that manages energy supply to

the motor, battery charging, and the reducer. The remanufactured PEC components include: the AC capacitor, input filter, housing, DCDC converter, DC capacitor, and inverter.

Thanks to systematic testing performed on 100% of our products, we guarantee "as good as new" quality.

THE REMAKERS is a company of The Future Is NEUTRAL, a key player in the 360° circular economy in the automotive sector. Based at the ReFactory in Flins, the company integrates dedicated logistics and quality services, in compliance with manufacturer standards (ISO 9001, ISO 14001, and ISO 50001 certifications).

User benefits

More cost-effective:

The primary advantage of choosing our electric vehicle remanufacturing offer is its cost, on average 30% cheaper compared to new parts. This makes it possible for a larger number of users to extend the lifespan of their electric vehicles.

Same quality as new:

100% of our motors are rigorously tested after reassembly. This high level of quality control guarantees performance and reliability equivalent to new products. We place particular emphasis on maintaining quality standards and parts traceability. Moreover, we ensure optimal parts availability. This level of rigor is made possible by industrial processes that meet automotive manufacturer standards.

Reduced environmental impact:

By choosing a remanufactured part from the circular economy, users make a more environmental friendly choice, as it does not require the use of new raw materials. In fact, remanufacturing significantly reduces the use of virgin resources and drastically cuts electricity and water consumption.

Link(s)

<https://www.youtube.com/shorts/wts8OIG9zRQ>

Product manager

Pascal Ferri

Chef de service ingénierie

pascal.ferri@theremakers.com

+33629099763

Used vehicles, Reusable parts, Remanufacturing, Recycling

VALEO

Location	Pavilion 1, Booth n° K044
Product name	Dual clutch DQ250 remanufactured
Brand	Valeo
Market(s)	Light vehicles – Light utility vehicles
Launch date	01/2025
Preview of new product	No

Description

Valeo, a key player in transmissions, innovates in the circular economy for spare parts and for different types of transmissions.

The DQ250 dual clutch remanufactured by Valeo is the latest innovation in 2025 to complete the existing offer.

To give a second life to the dual clutch, Valeo has applied a rigorous industrial process: After disassembling and cleaning the old material, each component is analyzed and verified with Valeo specifications. Components that do not pass the tests are repaired or replaced with new ones. The dual clutch is then reassembled and systematically tested at the end of the line to ensure performance in line with a new part.

Compared to a new dual clutch, choosing a remanufactured product offers both an economical and reliable option for spare parts while preserving the natural resources needed to assemble a new part and avoiding the creation of waste that would need to be processed.

User benefits

For garages, Valeo is constantly expanding its range of remanufactured products to provide a wide selection of replacement parts. With 45 years of experience, Valeo is a trusted partner in remanufacturing, offering a complete solution from the collection of used parts to technical support for professionals.

For drivers, the Valeo remanufactured DQ250 dual clutch offers three major benefits:

> Performance equivalent to new: thanks to a rigorous remanufacturing process and original equipment (O.E.) expertise, performance is aligned with that of a new part.

> More economical solution: an attractive offer with a reduced repair cost, without compromising reliability.

> Eco-responsible approach: a solution that contributes to the preservation of natural resources.

Product manager

Amaury DESOMBRE

Valeo Group Reman-Repair Director & Valeo Service OES Marketing Director

amaury.desombre@valeo.com

06 20 98 05 90

Used vehicles, Reusable parts, Remanufacturing, Recycling

VALUSED



Location	Pavilion , Booth n°
Product name	VALUSED
Brand	VALUSED
Market(s)	Used cars , Electric – hybrid vehicles, Light vehicles – Light utility vehicles
Launch date	01/2024
Preview of new product	No

Description

VALUSED is the distributor of 2nd life parts for automotive professionals.

Used body parts, remanufactured mechanical parts, electronic repair on demand, reconditioned tires, VALUSED provides garages with the best of the Circular Economy with a mission: reduce the environmental footprint of automotive.

Distributor, VALUSED is the trusted third party between professional buyers and the wonderful but fragmented world of parts from the circular economy.

VALUSED, reconditioned at the service of professionals.

User benefits

VALUSED is a distributor, not a marketplace, and that's where the innovation lies: to provide repairers with a level of service worthy of new parts, VALUSED has chosen to assume responsibility for the products listed and to manage the customer relationship throughout the purchasing process, by offering:

- a range of certified and guaranteed products
- centralized invoicing, support and after-sales service
- since january 2024, a premium concierge service, to find the unfindable

Link(s)

www.valused.fr

Product manager

Julien Dubois

CEO

julien.dubois@valused.fr

0673647878

Vehicle equipment: Spare parts, Original equipment innovations,
Electronic components

AMiO



Location	Pavilion 2,2, Booth n° B085
Product name	LED H11 bulb ECE R37 homologated
Brand	AMiO
Market(s)	Motorcycle – 2 wheelers, Heavy duty trucks, Used cars , Electric – hybrid vehicles, Light vehicles – Light utility vehicles
Launch date	09/2025
Preview of new product	No

Description

H11 LED Bulb – Compliant with ECE R37 Standard

This R25 series H11 LED bulb is one of the first LED replacement sources to be fully approved for road use in accordance with European ECE R37 regulations. Specifically designed to replace H11 halogen bulbs in low- and high-beam headlights, it meets the photometric, geometric, and electrical requirements of the standard.

Until recently, LED replacement bulbs were not permitted on public roads due to lack of

compliance with regulatory requirements. Thanks to an optimized optical architecture, controlled luminous flux, and controlled thermal efficiency, this LED bulb guarantees light distribution consistent with the reference values ??of H11 halogen bulbs, while offering the advantages of LED technology: increased durability, reduced power consumption, and instant start-up.

ECE R37 approval therefore allows its legal use on European roads, without modification of the original lighting system.

User benefits

1. Legal for Road Use

- Regulatory Compliance: Thanks to ECE R37 approval, the user can install this LED as a replacement for a halogen bulb without risking a traffic ticket or failing an MOT.
- Peace of Mind: No need to switch back to halogen bulbs before a roadside inspection or fear a fine in the event of a roadside inspection.

2. Improved Visibility

- Optimized Luminous Flux: A well-designed LED provides whiter, more powerful, and more uniform lighting than a standard halogen bulb.
- Better Contrast Perception: The cool light (~6000K) improves visibility at night, especially on poorly lit roads.

3. Energy Efficiency and Longevity

- Reduced Consumption: LEDs consume up to 50% less energy than halogen bulbs, preserving the alternator and battery.
- Extended lifespan: Up to 5 times longer, reducing replacement frequency and maintenance costs.

4. Simple Installation

- Plug & Play Compatibility: The bulb installs directly into the original H11 socket, without modifying the beam or headlight.

5. Less Heat

- Controlled Heat Dissipation: Less heat in the optics = less risk of damage to the headlight's plastic components.

Product manager

Karolina Rys-Voisin

Sales Director

KAROLINA.RYS-VOISIN@amio.pl

880866677

Vehicle equipment: Spare parts, Original equipment innovations,
Electronic components

BOSCH



Location	Pavilion 1, Booth n° F074
Product name	100% recyclable, 100% cardboard, FSC certified - New sustainable wiper packaging for Bosch Aerotwin
Brand	Bosch
Market(s)	Heavy duty trucks, Used cars , License free – Fun vehicles, Electric – hybrid vehicles, Light vehicles – Light utility vehicles
Launch date	01/2025
Preview of new product	No

Description

100% cardboard, 100% recyclable, FSC certified: Bosch is rethinking the packaging of its Aerotwin wiper blades, offering a more sustainable solution that's easier to recycle and made from responsibly sourced materials.

The new packaging eliminates plastic entirely: the former PET insert, previously used to hold the blades in place and protect the rubber edge, has been replaced by a bio-fiber insert. As a result, the packaging is now fully made of cardboard – a more environmentally friendly alternative.

All components of the packaging can now be disposed of together with paper waste, making waste management simpler both in workshops and at home.

Since 2025, the cardboard used in the packaging has been FSC certified, ensuring that it comes from responsibly managed forests.

According to our internal analysis, this change could avoid over 350 tonnes of plastic waste per year.

This new Aerotwin wiper blade packaging is a concrete, measurable innovation that reflects Bosch's strong commitment to more sustainable solutions in the automotive industry.

User benefits

Thanks to its 100% cardboard, plastic-free design, this packaging is easier to recycle: there's no need to separate components before disposal — it can go straight into paper recycling. Whether you're a professional in a workshop or a private user at home, the process is simple, quick, and eco-friendly.

The material used is also FSC certified, meaning it comes from sustainably managed forests. You can be confident that the packaging is environmentally responsible, without compromising on product protection.

And by choosing Bosch Aerotwin wiper blades with this new packaging, you're supporting a concrete initiative: more than 350 tonnes of plastic saved each year.

Link(s)

www.boschwiperblades.com

Product manager

Jules JOANNY

Chef de Produit - Balais d'essuie-glaces - France Benelux

jules.joanny@bosch.com

0698190310

Vehicle equipment: Spare parts, Original equipment innovations,
Electronic components

Brembo



Location	Pavilion 1, Booth n° K076
Product name	Greenance Kit
Brand	Brembo
Market(s)	Heavy duty trucks, Electric – hybrid vehicles, Light vehicles – Light utility vehicles
Launch date	01/2024
Preview of new product	No

Description

BREMBO BEYOND GREENANCE KIT: NOW AVAILABLE FOR SEDANS

Brembo, the leading company in high-performance braking systems, announces the enlargement of the Brembo Beyond Greenance Kit to include sedans. The eco-friendly brake solution derives its name from merging the words ‘GREEN’ and ‘PERFORMANCE’.

The Brembo Beyond Greenance Kit offers a Euro 7-compliant braking solution that significantly reduces PM10 and PM2.5 emissions (by 80%), without compromising performance in any way.

This advanced solution guarantees extended mileage and a significant improvement in terms of the total cost of ownership of vehicles, amounting to an average reduction of 15%. This leads to

relevant cost savings over the life of the vehicle that represent a top priority for long-distance professional drivers of light commercial vehicles/fleets and now, sedans.

Greenance Kit features a jointly developed range of new combined innovative alloy discs and newly engineered brake pads, which greatly enrich Brembo's Aftermarket line-up.

Thanks to Brembo's unparalleled technological know-how and continuous research and development in brake technology, the Greenance Kit offers uncompromising performance, with more sustainable features. The products have already passed the ECE-R90 homologation tests, as well as the most severe benchmark road tests conducted by the company's technicians, accordingly to Brembo's most stringent requirements.

The Greenance Kit is part of the new Brembo Beyond product line, the company's solution line tailored to bringing innovative and sustainable replacement parts for all the new mobility vehicles.

User benefits

The Brembo Beyond Greenance Kit offers a Euro 7-compliant braking solution that significantly reduces PM10 (-81% vs. Original Equipment and -83% vs. Aftermarket of PM10 emissions) and PM2.5 emissions, without compromising performance in any way.

This advanced solution guarantees extended mileage and a significant improvement in terms of the total cost of ownership of vehicles, amounting to an average reduction of 15%. This leads to relevant cost savings over the life of the vehicle that represent a top priority for long-distance professional drivers of light commercial vehicles/fleets and now, sedans.

Thanks to Brembo's unparalleled technological know-how and continuous research and development in brake technology, the Greenance Kit offers uncompromising performance, with more sustainable features. The products have already passed the ECE-R90 homologation tests, as well as the most severe benchmark road tests conducted by the company's technicians, accordingly to Brembo's most stringent requirements.

Link(s)

<https://www.youtube.com/watch?v=E81O53Nuh88>

Product manager

Stefano Previtali
Product Manager
stefano.previtali@brembo.com
+390356052383

Vehicle equipment: Spare parts, Original equipment innovations, Electronic components

Car Lock Systems France



Location	Pavilion 1, Booth n° U115
Product name	Sleeping Battery
Brand	Car Lock Systems
Market(s)	Motorcycle – 2 wheelers, Used cars , Electric – hybrid vehicles, Light vehicles – Light utility vehicles
Launch date	01/2024
Preview of new product	No

Description

Relay attack is a form of keyless car theft. Criminals bypass keyless entry security by extending the signal of the car key from the home. Automobile associations, insurance companies and many other car experts warn of security problems in cars with Keyless Entry systems. Thousands of cars are stolen yearly by relay attack and this type of keyless entry theft is increasing daily.

Wat is relay attack?

1.Thief 1 stands close to the vehicle and uses an RFID device to extend signals from the vehicle to

thief 2.

2.Thief 2 stands close to the house, often at the front door or window and uses a second RFID device.

3.The second device sends the extended signal up to 10-15 metres into the house.

4.When the key inside the house receives the extended signal, it responds to the car as if the key were close to the vehicle. This allows the car to be opened and started.

Sleeping Battery: the best RFID protection for car keys

Sleeping Battery solves the above problems with a very simple and highly effective solution. This smart battery has a built-in motion sensor, which puts the car key to sleep after 3 minutes if there is no movement. No modifications to the vehicle or car key are required. Replace the battery and the vehicle is protected against this form of car theft. The owner of the vehicle thus retains all the conveniences of the keyless entry system.

Patented technology

- Certified – KIWA/SCM approved
- Built-in motion sensor
- Puts the car key into sleep mode after 3 minutes
- Disables car key communication
- No adjustments to car key or car are needed
- For all keyless models with a 2032 or 2450 battery in the key

User benefits

Easy to install

Replace the normal battery of the key with Sleeping Battery and your car is protected against Relay Attack.

Sleep mode

The built-in motion sensor puts the key in sleep mode after 3 minutes without movement.

Turns off the signal

Because the key goes into sleep mode, no signal is sent to the car anymore.

No adjustments

No key or vehicle modifications required. All the conveniences of Keyless Entry are retained.

Link(s)

www.sleepingbattery.com

Product manager

Rick Vos

Product Manager Sleeping Battery

rick.vos@carlocksyste.ms.com

+31 183 305 222

Vehicle equipment: Spare parts, Original equipment innovations,
Electronic components

ClimAir PLAVA Kunststoffe GmbH



Location	Pavilion , Booth n°
Product name	Sun protection for panoramic roofs
Brand	ClimAir Sonniboy Panoramadach Sonnenschutz
Market(s)	Light vehicles – Light utility vehicles
Launch date	02/2025
Preview of new product	Yes

Description

There are simply occasions when it is better to keep the sun out—for example, when children or dogs are among the passengers.

User benefits

With the sunshade for panoramic roof, you can protect your passenger compartment from direct sunlight.

Link(s)

<https://shop.climair.de/sonnenschutz-insektenschutz/>

Product manager

Thomas Guth
Product Manager

thomas.guth@climair.de

+49(0)6039 - 9163 - 28

Vehicle equipment: Spare parts, Original equipment innovations,
Electronic components

DELPHI

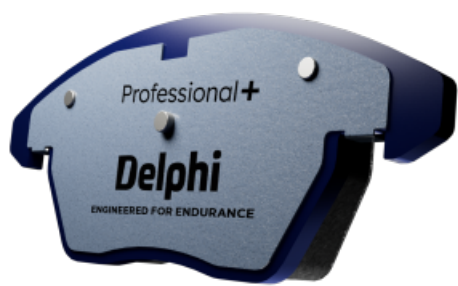

Location	Pavilion 1, Booth n° F088
Product name	LCV Brake Pads Professional+
Brand	Delphi
Market(s)	Light vehicles – Light utility vehicles
Launch date	09/2025
Preview of new product	No

Description

Professional+: Brake Pads Designed for Light Commercial Vehicles (LCVs)

In a context where urban logistics demands performance, reliability, and durability, Delphi is launching Professional+, a high-performance brake pad range dedicated to LCVs. Designed to meet the specific challenges of commercial vehicles—frequent stops, heavy loads, intensive use—this solution offers up to +65% more durability than conventional pads, thanks to reinforced friction material and premium components.

CSR commitments are at the heart of this innovation:

Reducing environmental impact: Longer lifespan means fewer replacements, less waste, reduced packaging, and lower emissions from logistics.

Supporting professionals: By reducing workshop downtime, Professional+ improves vehicle availability, lowering operating costs for fleets and tradespeople.

Comfort and safety: Each kit includes grease and pre-installed shims—even when the OE doesn't—ensuring quick, quiet, and vibration-free installation.

With a distinctive design (blue backplate, silver shim, modern packaging), Professional+ reinforces Delphi's premium visual identity in the workshop and highlights technicians' expertise. The range covers 70% of the European LCV parc (58 SKUs), including the most popular models (Transit,

Sprinter, Ducato...).

In short, Professional+ embodies more sustainable, high-performance mobility, serving the professionals who keep our cities moving.

User benefits

Professional+: Tangible Benefits for Light Commercial Vehicle Users

Delphi's Professional+ brake pad range is designed to meet the specific needs of professionals using light commercial vehicles (LCVs). It delivers clear technical, economic, and environmental advantages.

1. Exceptional durability

Thanks to reinforced friction material, Professional+ offers up to +65% longer lifespan than conventional pads. This means fewer replacements, less downtime, and more time on the road for tradespeople, delivery drivers, and fleet managers.

2. Lower operating costs

Fewer interventions mean a lower total cost of ownership. For fleets, this translates into better profitability and optimized vehicle management.

3. Enhanced driving comfort

Anti-noise shims and installation grease are included in every kit—even when the OE doesn't provide them. The result: less vibration, less noise, and faster, more reliable installation.

4. A more sustainable solution

By extending pad life, Professional+ helps reduce waste, packaging, and emissions related to logistics. It's a practical response to growing environmental expectations.

5. A stronger professional image

With its distinctive design (blue backplate, silver shim, modern packaging), Professional+ enhances Delphi's premium identity in the workshop and highlights technicians' expertise.

In short, Professional+ improves performance, profitability, and sustainability in daily operations, while delivering a superior user experience.

Product manager

Caroline SILLY
Category Manager
csilly@phinia.com
+33 1 34 30 34 56

Vehicle equipment: Spare parts, Original equipment innovations,
Electronic components

DIFS FABRICANT DE MOUSSES DE SIEGES

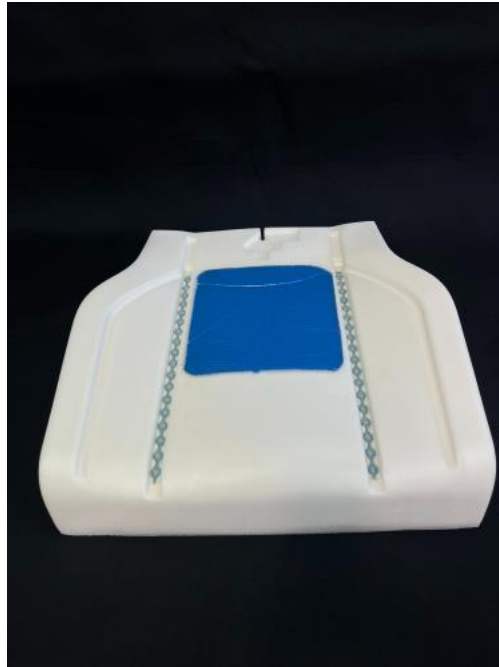

Location	Pavilion 3, Booth n° K038
Product name	Comfort seat foam
Brand	Sellerie DIFS
Market(s)	Buses – Coaches, Motorcycle – 2 wheelers, Heavy duty trucks, Agricultural vehicles, Construction vehicles, Used cars , Special vehicles, License free – Fun vehicles, Electric – hybrid vehicles, Light vehicles – Light utility vehicles
Launch date	01/2026
Preview of new product	Yes

Description

At Sellerie DIFS, we specialize in the remanufacturing of seat foams for cars, utility vehicles, and trucks that are no longer marketed by the original manufacturers. By integrating a technical gel directly into the seat, we transform a classic original foam into a true next-generation ergonomic seat, designed for road professionals.

Seat manufacturing steps :

- Digitization of a used but original part
- Adjustment of the digital file
- Machining of a master model
- Production of tooling (molding for foaming) in resin for small series or aluminum for large series
- Injection of PU foam incorporating comfort gel

Comfort foam features:-

- Compatible with multiple vehicles: this innovation can be applied to a wide range of seats (trucks, vans, buses, etc.), depending on the models we reproduce.
- Overmolding of a gel: an exclusive technology that involves inserting a technical gel directly into the seat, precisely in the areas most affected by body weight.
- Shock and vibration absorption: this gel helps cushion the jolts caused by the road and long hours of driving, significantly improving muscular comfort.

This gel, also used in the medical field to relieve prolonged pressure points, provides unprecedented comfort here without altering the appearance of the original seat.

User benefits

- Immediate and lasting comfort: the gel integrated into the seat naturally adapts to the user's morphology for optimal support, even after several hours of driving.
- Reduction of pain and fatigue: by relieving pressure points, this foam limits tension in the lower back, hips, and legs
- ideal for long trips or busy days. - Improved posture: pelvic support is enhanced and the more stable seat allows for a natural posture, avoiding prolonged bad positions.
- Reduced vibrations felt: the gel acts as an internal shock absorber, dampening micro-shocks related to degraded roads or vehicle vibrations.
- Increased concentration at the wheel: a comfortable seat reduces discomfort and distractions, improving overall alertness and safety while driving.
- A solution designed for professionals: this foam has been created to meet the specific needs of bus drivers, delivery personnel, transporters, craftsmen... anyone for whom the seat is a true workstation.
- An invisible yet transformative change: visually identical to the original foam, this modified seat with gel radically changes the driving experience
- A comfort that can be felt, without being seen.

Link(s)

<https://www.difs-sellerie.com/>

Product manager

JANICK LELAN

Président

contact@difs-sellerie.com

0437580977

Vehicle equipment: Spare parts, Original equipment innovations,
Electronic components

DIFS FABRICANT DE MOUSSES DE SIEGES



Location	Pavilion 3, Booth n° K038
Product name	Front seat foam SAAB 900 Cabriolet
Brand	Sellerie DIFS
Market(s)	Light vehicles – Light utility vehicles
Launch date	04/2025
Preview of new product	No

Description

Remanufacturing of automotive or truck seat foams no longer sold by their respective brands.
Seat foams for the seat and backrest for the SAAB 900 CONVERTIBLE.

Prototype or aluminum mold manufacturing steps

- Digitization of a used but original part
- Editing of the digital file
- Machining of a master model
- Creation of the tooling (foaming mold) in resin for small production runs or large production runs in aluminum
- Injection of the PU foam

User benefits

Replacement of defective seat foams with new ones identical to the originals.

Comfort gains due to the use of contemporary materials (developments in raw materials such as polyurethane).

Product manager

Janick LELAN

Président

contact@difs-sellerie.com

0437580977

Vehicle equipment: Spare parts, Original equipment innovations,
Electronic components

FORVIA HELLA

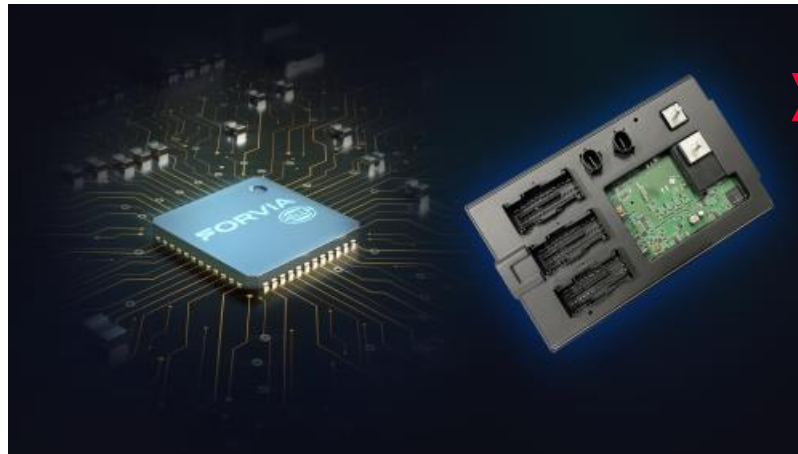

Location	Pavilion 1, Booth n° F076
Product name	E-FUSE
Brand	FORVIA HELLA
Market(s)	Electric – hybrid vehicles, Light vehicles – Light utility vehicles
Launch date	05/2025
Preview of new product	Yes

Description

The e-Fuse is revolutionizing automotive electrical circuit protection, extending far beyond the capabilities of a simple fuse. Unlike its predecessor, this intelligent device comes equipped with an electronic chip and is connected to sensors, functioning as a programmable switch. It remains closed to allow current to flow, but instantly opens if a reference value isn't met, thereby cutting off the power supply.

Its intelligence doesn't stop there. The e-Fuse can degrade the current to the protected equipment rather than cutting it off entirely, particularly if stopping the function isn't critical for preserving the overall electrical or electromechanical system. What's more, it transmits crucial information about its operating status to the vehicle's central control unit memories, significantly easing diagnostics.

User benefits

For repair shops, the arrival of the e-Fuse marks a significant turning point in how diagnostics and

repairs are approached. When a malfunction occurs, the repair technician no longer has to guess. Thanks to their electronic maintenance equipment, they can access precise data provided by the e-Fuse, which greatly simplifies locating the fault and implementing the solution. The process thus becomes faster and more efficient than ever, a far cry from traditional methods involving classic fuses.

Unlike conventional fuses, electronic fuses are maintenance-free due to their reversible functionality and do not need to be installed in an accessible location in the vehicle. This allows for up to a 25 percent reduction in wiring harness weight due to optimized cable requirements and more efficient construction.

The intelligence of the e-Fuse is designed into it from the outset. A diagnostic function is integrated, analyzing the data that controls the system and transmitting it to the central system via the E-OBD. This capability isn't just an advantage for repair technicians; it's also beneficial for manufacturers. They can offer remote updates for these components, thereby enhancing the overall reliability and durability of vehicles.

Link(s)

<https://youtu.be/9DRGauoj4Rw>

Product manager

Clément Perrin
Directeur Commercial
clement.perrin@forvia.com
0622743660

Vehicle equipment: Spare parts, Original equipment innovations,
Electronic components

Hangzhou Paishun Rubber And Plastic Co., Ltd



Location	Pavilion 2,2, Booth n° H084
Product name	EPDM radiator hose assembly
Brand	PASSION
Market(s)	Light vehicles – Light utility vehicles
Launch date	04/2025
Preview of new product	No

Description

The EPDM radiator hose assembly is designed specifically for small vehicles to transport coolant, a mixture of water and antifreeze used in the engine's cooling system. Made from EPDM (ethylene-propylene-diene monomer) rubber, it offers excellent resistance to high temperatures, aging, and corrosion, making it ideal for high-temperature environments in automotive cooling systems. It effectively withstands engine temperature fluctuations and resists various chemicals, such as additives in the coolant.

This product is custom-made according to detailed blueprints, ensuring precise shape and size for perfect installation, even in tight spaces. Its innovation lies in the use of plastic connectors and clamps to link the EPDM hoses together, ensuring no leaks while breaking away from traditional, complicated automotive hose assembly methods.

One of the key benefits of this design is that if a section of the hose becomes damaged, there's no need to replace the entire hose, saving users maintenance costs.

User benefits

Durability & Reliability: Made from EPDM, the hose withstands extreme temperatures, oxidation, and corrosion, ensuring long-lasting performance even in harsh engine conditions.

Cost-Effective Maintenance: In case of damage, only the affected section needs replacement, avoiding the cost of replacing the entire hose, thus reducing overall maintenance costs.

Easy Installation: Custom-made for precise fit, the hose can be installed in tight spaces without hassle. The innovative design with plastic connectors and clamps simplifies assembly compared to traditional methods.

Improved Efficiency: The hose resists chemicals in coolant fluids, ensuring effective transport of coolant and consistent engine temperature control, enhancing vehicle performance.

Enhanced Performance in Extreme Conditions: The EPDM material's resistance to temperature fluctuations and harsh environmental factors ensures reliable performance across various climates.

Link(s)

www.passioncohose.com

Product manager

James ZHAO
Project Manager
ps03@parshun.com
+86 571 81023091

Vehicle equipment: Spare parts, Original equipment innovations,
Electronic components

MANN+HUMMEL



Location	Pavilion 1, Booth n° P053
Product name	MANN-FILTER: Naturally better
Brand	MANN-FILTER
Market(s)	Light vehicles – Light utility vehicles
Launch date	03/2025
Preview of new product	No

Description

Sustainability is firmly anchored in the corporate philosophy of global filtration expert MANN+HUMMEL - as well as in the DNA of its premium brand MANN-FILTER. As a leading brand in the automotive aftermarket, MANN-FILTER increasingly focuses on the use of resource-conserving, renewable, and innovative materials. With our latest product innovation, we're advancing emission-neutral mobility: next-gen wood-based impregnation. Cellulose filters have traditionally used fossil-based resin for stability, rigidity and chemical resistance. Now, we're partially replacing this crude-oil based impregnation with lignin, a plant-based wood-derived material that provides the same structural benefits. Lignin is produced in large quantities as a by-product in pulp and paper production - around 50 million tons annually worldwide. The material used for our lignin coated filter products comes from trustworthy and certified sources.

This next-generation environmentally improved filter enhances the sustainability of existing vehicles, especially those with combustion engines, while maintaining the exceptional reliability and performance that dealers, workshops, and drivers trust - without compromise.

The first wave includes 29 products, 27 air filters and 2 oil filters and more products will follow. In the independent aftermarket, these innovative and more sustainable air filters are now available as MANN-FILTER applications for almost 70 million cars and transporters in Europe, while oil filters are ready to use for almost 17.6 million vehicles.

Go better. Go yellow. Go MANN-FILTER.

User benefits

From pencils to air travel, sustainability is accelerating change in every industry. Consumers are opting for the climate friendly choice driven by the growing demand to lead more sustainable lives and by increasingly stringent regulations. Distributors want to meet their CSR (Corporate Social Responsibility) objectives and be prepared for upcoming regulations. Workshops are increasingly making a green effort - largely focused on managing waste and the efficient use of energy. Sustainability is gaining a bigger focus on the product side as well.

Our new product innovation supports all mentioned individual goals within the different target groups. With full transparency on the reduced environmental impact of the improved products, externally certified, this innovation helps to support their interests in contributing to CO2 as well as crude oil reduction.

We are implementing this sustainable improvement into our existing products. Customers do not need to opt for an extra product line. We do not increase the product prices – the environmental improvement as an additional value is price neutral, with the outstanding performance of the MANN-FILTER products in OE quality. The implementation into selected products offers a great improvement on CO2 and crude oil savings.

With this new technology we are reducing the CO2 footprint of affected lignin impregnation by up to 5% and the use of crude oil by approximately 27% compared to regular phenolic impregnation. Just for one exemplary item (based on 2024 sales figures) we are saving of up to 6 tons of CO2 and more than 8,500 liters of crude oil per year. These savings are adding up annually due to the permanent integration into our current products and of course the increasing number of products that we plan to integrate this innovation.

Link(s)

<https://www.mann-filter.com/fr-fr/actualites/developpement-durable.html>

Product manager

Pierre ROBIN

Marketing & Business Excellence Manager IAM France & Benelux

pierre.robin@mann-hummel.com

06 07 83 97 12

Vehicle equipment: Spare parts, Original equipment innovations,
Electronic components

MICHELIN



Location	Pavilion 3, Booth n° J033
Product name	MICHELIN CROSSCLIMATE 3 SPORT
Brand	MICHELIN
Market(s)	Electric – hybrid vehicles, Light vehicles – Light utility vehicles
Launch date	07/2025
Preview of new product	No

Description

In 2025, Michelin is forging a new path in the all-season sport tire segment with the MICHELIN CrossClimate 3 Sport — a groundbreaking tire that combines driving precision, safety, and sportiness all year round. This tire is the first sport summer tire to receive winter certification, specifically designed for high-performance vehicles, whether combustion-engine or electric. It's aimed at drivers seeking a dynamic, uncompromising experience in all weather conditions. Proof of its performance and industrial relevance: the MICHELIN CrossClimate 3 Sport is already factory-approved as original equipment on the Alpine A390, an all-electric coupé-SUV.

User benefits

Its performance is built on several major innovations. Thanks to its Dynamic Response technology—an aramid-nylon hybrid belt derived from motorsport—the tire ensures a direct and precise steering response. Its high-performance rubber compound, Thermo-Adaptive Compound 2.0, adjusts to temperature to deliver optimal grip on dry, wet, or snowy surfaces. All sizes achieve an “A” wet grip rating and carry the 3PMSF marking, certifying their winter capabilities. It thus combines the qualities of a sport summer tire with winter safety, offering a unique and versatile solution for manufacturers and drivers alike. With its refined aesthetics and Premium Touch finish, the MICHELIN CrossClimate 3 Sport tire embodies Michelin’s ambition to support the new standards of sporting, sustainable, and electric mobility.

Link(s)

<https://www.michelin.com/publications/produits-et-services/michelin-crossclimate-3>

Product manager

ALEXANDRE GASC

DIRECTEUR MARKETING FRANCE BENELUX

alexandre.gasc@michelin.com

0607450258

Vehicle equipment: Spare parts, Original equipment innovations,
Electronic components

NRF



Location	Pavilion 1, Booth n° H018
Product name	INNOVATION GAME & INMOTION PARTNERSHIP
Brand	NRF
Market(s)	Electric – hybrid vehicles
Launch date	09/2024
Preview of new product	No

Description

The Innovation Line was launched in September 2024. This line includes 200 parts for all Tesla models. It is a complete range of steering, suspension, filtration, braking, body, and exterior parts.

At NRF, we believe in pushing boundaries through innovation, collaboration, and sustainability. That's why we are proud to partner with InMotion, a student team redefining the future of electric mobility.

As a leading supplier in the automotive aftermarket, NRF, in collaboration with InMotion, is exploring the possibilities of integrating aftermarket parts into an electric race car. Some of these

parts (such as the compressor, for example) are essential for managing the thermal systems of high-performance vehicles, especially in a project like this, where the car charges from 10 to 80% in less than four minutes.

Through this partnership, we are not only demonstrating the quality and reliability of our e-mobility range, but we are also supporting the development of future talent.

User benefits

- Access to a comprehensive and tailored offering
- Reliability and performance
- Technological innovation
- Commitment to the future of mobility
- Contribution to talent training

Link(s)

<https://nrfinnovationrange.eu/>

Product manager

Raphael DA SILVA
Marketing Specialist
r.dasilva@nrf.eu
0631000532

Vehicle equipment: Spare parts, Original equipment innovations,
Electronic components

OSRAM LIGHTING



Location	Pavilion 1, Booth n° M024
Product name	LED NIGHTBREAKER SPEED H7
Brand	OSRAM
Market(s)	Motorcycle – 2 wheelers, Agricultural vehicles, Construction vehicles, Used cars , Special vehicles, License free – Fun vehicles, Electric – hybrid vehicles, Light vehicles – Light utility vehicles
Launch date	12/2024
Preview of new product	No

Description

The first street-legal NIGHT BREAKER LED SPEED H7 with an identical design on a 1:1 scale to traditional halogen H7 lamps.

The SPEED H7 combines innovative mechanical and electronic compatibility by fulfilling all legal photometrical requirements. As the SPEED is 100% mechanically compatible in all vehicles because of the 1:1 design, it is ideal for quick and easy installation when replacing your halogen bulbs, while benefiting from a quality upgrade in visibility and safety with OSRAM street-legal LED

lamps. No additional caps or adapters are required for installation.

Innovative electronics are combined with an active cooling system to maintain a stable light output and performance on the road for better visibility and safety.

User benefits

From niche market to the mass market – the LED lamp SPEED is an easy LED upgrade, because of the 1:1 design like traditional lamps while benefiting from LED technology with extra brightness combined with

Up to 6 times more lifetime

Vibration resistant

Up to 60% less energy consumption

Up to 50% less glare

Eco-friendly

Product manager

Isabel Rupprecht

Senior Product Management

Isabel.rupprecht@ams-osram.com

+491707904879

Vehicle equipment: Spare parts, Original equipment innovations,
Electronic components

OSRAM LIGHTING



Location	Pavilion 1, Booth n° M024
Product name	LEDguardian ROADFLARE Signal V16 IoT
Brand	OSRAM
Market(s)	Motorcycle – 2 wheelers, Used cars , License free – Fun vehicles, Electric – hybrid vehicles, Light vehicles – Light utility vehicles
Launch date	01/2025
Preview of new product	No

Description

The LEDguardian ROAD FLARE Signal V16 IoT is a regulatory warning light that is certified, approved and connected to the DGT 3.0 network in Spain. Its use will be mandatory in Spain starting January 1, 2026, replacing the current warning triangle. The warning light with an integrated SIM card, anonymously transfers data to the DGT 3.0 platform, signaling the vehicle's position without the need for the driver to get out of the vehicle. The connection with the DGT 3.0 platform, enables real-time localization and transmits immediately crucial information about a potentially dangerous situation in road traffic to other drivers' navigators and to nearby variable public information panels. Equipped with a magnetic attachment and battery indicator, it's

designed for quick and fast mounting. With a simple on/off switch, this energy-efficient warning light offers a long lifespan and modern design, making it an essential addition to your road safety kit. Additionally, OSRAM offers a 12-year guarantee

User benefits

10 long-life high-power LEDs with 140lm and 2000K

Compact and magnetic

Integrated sim card

Can be used immediately thanks to the battery included

Protection class IP54.

12 years guarantee (For product & service).

Lightweight with 200g

Product manager

Mehmet Ali Duman

Product and Portfolio Manager

Mehmet-Ali.Duman@ams-osram.com

+4915172064313

Vehicle equipment: Spare parts, Original equipment innovations,
Electronic components

POLAIRE - JOUBERT GROUP



Location	Pavilion 3, Booth n° G050
Product name	Polaire EzyRack Roof Rack
Brand	POLAIRE
Market(s)	Used cars , Electric – hybrid vehicles, Light vehicles – Light utility vehicles
Launch date	06/2024
Preview of new product	No

Description

The Polaire EzyRack modular roof rack, designed and manufactured in France, is an innovative load-carrying solution made of high-strength aluminum. Available in an OEM version for vehicle manufacturers – it notably equips the new Renault Master – and in an iAM version for the aftermarket, aimed at upfitters and resellers, it offers unmatched modularity.

Thanks to its patented system for attaching crossbars to side rails, Polaire EzyRack combines the rigidity of a welded gallery with the compactness of a kit-based system. This design makes transport easier, reduces volume, and significantly improves the carbon footprint (up to 6 times less CO2 emitted during transportation to the end user). Compliant with ISO 11154:2006, the gallery has successfully passed the City Crash Test (200 kg) and a static load test (up to 1900 kg).

Easy to install (25 minutes with two people, 60 minutes solo), it requires no heavy tools. Assembly is done directly on the vehicle – starting with roof bars, then side rails, followed by floor bars –

without needing lifting equipment to move the gallery. Its aerodynamic design reduces fuel consumption and noise. Accessories such as ladders, transport tubes, loading stops, half-roller, and deflector ensure safety, versatility, and user comfort.

User benefits

Users benefit from a patented modular system that adapts to the load being transported. They can easily add or remove bars, making it fully customizable. Fast installation without lifting gear or special tools offers time savings and operational independence.

Its high resistance (up to 1900 kg static load), lightweight aluminum structure, and safety certifications ensure daily security and peace of mind. With its reduced volume, EzyRack lowers logistics costs and carbon emissions. It's a reliable, sustainable, and cost-effective solution for demanding professional users.

Link(s)

<https://www.youtube.com/watch?v=DAtjwsILCtU>

Product manager

Xavier-Pierre Jourdan
Automotive Accessories Division Manager (POLAIRE)
xpjourdan@polaire.eu
0607945130

Vehicle equipment: Spare parts, Original equipment innovations,
Electronic components

SKF



Location	Pavilion 1, Booth n° K096
Product name	SKF Fuel Saver
Brand	SKF
Market(s)	Heavy duty trucks
Launch date	12/2024
Preview of new product	No

Description

SKF Fuel Saver Bearings are Wheel Bearings for Commercial Vehicle with low friction performance. Replacing a failed wheel bearing with an SKF Fuel Saver ensures low friction levels are maintained or improved at the wheel end. By this commercial vehicle owner will benefit of Fuel consumption reduction.

User benefits

SKF Fuel Saver Wheel Bearing for Commercial Vehicle has up to 63% less friction. Compared to other spare parts in the aftermarket, this brings up to 2,36 tons Co2 reduction/year and saving of up to 883 Liter Diesel/year for the Truck Trailer combination (considering bearings on 4 axles, depending on consumption and mileage). That means enviromental benefit and lower total cost

ownership (TCO).

Product manager

Henning NEULITZ

Global Product Line Manager Commercial Vehicle Wheel End

henning.neulitz@skf.com

+4915162515313

Vehicle equipment: Spare parts, Original equipment innovations,
Electronic components

STABILUS



Location	Pavilion 1, Booth n° B061
Product name	Electromechanical actuators
Brand	Stabilus
Market(s)	Used cars , Electric – hybrid vehicles, Light vehicles – Light utility vehicles
Launch date	01/2024
Preview of new product	No

Description

Unique Range in the IAM. Electromechanical drives in cars, such as electric window regulators, are becoming increasingly standard. Thanks to this technology, the hood or trunk lid can open and close automatically within seconds and can be stopped at any intermediate position. The range currently includes nearly 150 references, with around 60 new items to be added to the catalog this year.

We were the pioneers of this product, initially developed for OEMs, where we supply the world's leading car manufacturers with original equipment, and now also for the IAM, where demand is growing rapidly.

User benefits

-Enhanced comfort during opening and closing compared to a conventional gas strut (automatic or manual opening/closing, effortless via key or button. The final tailgate position can be adjusted).
-Optimal reliability: less affected by seasonal temperature changes compared to a standard strut. When temperatures rise, the gas inside the strut expands, increasing pressure and therefore the pushing force. Conversely, in colder conditions (mornings or winter), the gas contracts and provides less force.

Easy to replace: requires no special tools or software. A QR code is printed on all our products, replacing paper installation instructions for environmental reasons.

Link(s)

<https://www.stabilus.com/fr/produits/systemes-dentrainement-automatiques/automobile-powerise>

Product manager

Jean-René Ricord
Directeur Commercial France, Espagne, Portugal
jricord@stabilus.com
0788761718

Vehicle equipment: Spare parts, Original equipment innovations,
Electronic components

StarLine France



Location	Pavilion 2,2, Booth n° A096
Product name	StarLine S9V3 4G LTE GPS
Brand	StarLine
Market(s)	Buses – Coaches, Motorcycle – 2 wheelers, Heavy duty trucks, Agricultural vehicles, Construction vehicles, Used cars , Special vehicles, License free – Fun vehicles, Electric – hybrid vehicles, Light vehicles – Light utility vehicles
Launch date	06/2025
Preview of new product	No

Description

The StarLine S9 V3 is a high-end car security system that integrates anti-theft, telematics and connected comfort features. Thanks to its 128-bit encryption and Smart Dialog protocol, it blocks all hacking attempts, including relay attacks and grabbers. The vehicle will only start if the user is identified via a Bluetooth tag, authorised smartphone or PIN code (Pin-to-Drive).

Its 4G/GSM connectivity allows you to locate the vehicle, receive alerts, remotely shut down the engine or run diagnostics from the mobile app or the starline.online portal. Optional

GPS/GLONASS provides accurate real-time tracking.

The S9 V3 also offers remote engine start based on temperature or a scheduled time, as well as comfort features such as programmable heating, automatic window closing and hands-free unlocking.

Its installation via 3CAN+LIN bus preserves the manufacturer's warranty and allows for clean integration without invasive wiring. Onboard 3D sensors detect shocks, tilts or suspicious movements with high accuracy.

Designed to withstand extreme conditions (-40°C to +85°C) with ultra-low power consumption, the StarLine S9 V3 is a reliable, secure and scalable choice. It offers users complete control over their vehicle, with no subscription required and features worthy of the most modern connected cars.

User benefits

The StarLine S9 V3 system offers users next-generation car security, combining advanced anti-theft protection, smart comfort and modern connectivity. With 128-bit encryption and secure dialogue technology, it provides effective protection against theft, relay attacks and electronic key hacking. The vehicle will only start if the driver is identified by a Bluetooth tag, paired smartphone or PIN code, ensuring reliable multi-level authentication.

Users enjoy complete peace of mind thanks to remote control via the StarLine mobile app or online platform. They can locate their vehicle, receive real-time alerts, remotely disable the engine in the event of theft, and check the battery status and interior temperature. The remote engine start function ensures optimum comfort in both winter and summer.

The S9 V3 offers discreet integration via the CAN/LIN bus, without compromising the manufacturer's warranty, and allows for customised control: remote opening, accessory activation, pre-heater management, and more. Its exceptional energy autonomy and resistance to extreme temperatures guarantee reliable operation in all conditions.

In short, StarLine S9 V3 allows users to secure their vehicle, control it at all times and enjoy advanced features worthy of premium vehicles, all without a mandatory subscription.

Link(s)

www.starline-france.fr

Product manager

Bertrand STRADA

b-strada@starline-france.fr

0647182763

Vehicle equipment: Spare parts, Original equipment innovations,
Electronic components

TOPDON



Location	Pavilion 1, Booth n° R066
Product name	TS001
Brand	Topdon
Market(s)	Buses – Coaches, Motorcycle – 2 wheelers, Heavy duty trucks, Agricultural vehicles, Construction vehicles, Used cars , Special vehicles, License free – Fun vehicles, Electric – hybrid vehicles, Light vehicles – Light utility vehicles
Launch date	04/2024
Preview of new product	No

Description

Experience stunning clarity from near to far with TS001, a long-focus Android thermal imager designed to capture sharp images, even for objects as close as PCB boards and vehicle engines. TS001 seamlessly integrates cutting-edge infrared imaging technology with the convenience of smartphone connectivity, offering users an unparalleled experience with new features.

At the heart of TS001 is its 9mm telephoto lens, allowing it to detect temperature variations from mere centimeters to expansive distances up to 500m and recognize targets of up to 200m. With a 256x192 IR resolution, it captures clear images. Unlike conventional 4mm fixed-focus products limited to observing targets between 0.2m to 50m, TS001 enables users to delve deeper into the infrared spectrum with stunning clarity.

TS001 is about the synergy between hardware and software. By connecting it to smart devices via

the app TopInfrared, it delivers an intuitive experience full of innovative features. Users can manually select from 3 different dimensions to check temperature: Point, Line, and Surface. Stay informed of key events with high and low-temperature warnings for proactive measures. Get detailed analysis of saved images and professional reports for problem diagnosis. Customize the reports such as tailoring the data and adding watermarks. Export temperature raw data for comprehensive analysis.

TS001 goes beyond conventional infrared imaging cameras with its dynamic recognition, capturing moving objects swiftly with high accuracy. By intelligently identifying dynamic objects, TS001 enhances situational awareness.

Perfect for professionals such as automotive technicians, electricians, and home inspectors, TS001 empowers users to detect and diagnose issues with clarity and efficiency.

User benefits

TS001 is changing the way we perceive our surroundings.

First, TS001 redefines clarity with its cutting-edge technology. Unlike fixed-focus infrared cameras limited in detection range, TS001 features an adjustable 9mm lens, capturing minute details such as resistors as small as 1mm x 1mm within PCBs, and recognizing adults measuring 1.8m x 0.5m up to 200m. Remarkably, this enhanced function comes at a price comparable to traditional fixed-focus devices, ensuring accessibility without compromise.

Second, TS001 is leading the market with superior specifications:

1. Leading Parameters: Weighing a mere 45g, it boasts a high IR resolution of 256*192 and a refresh rate of 25Hz for smooth viewing. It comes with a phone stand and a 50cm extension cable for seamless integration with smartphones and computers.
2. Technological Edge: With the adjustable-focus infrared imaging technology, TS001 delivers superior image quality, surpassing similar products currently available on the market.
3. Convenience and Flexibility: TS001 empowers users with remote monitoring and control capabilities via a user-friendly app TopInfrared for greater convenience and flexibility. This unique feature adds a distinct competitive advantage to TS001, further solidifying its position in the market.
4. Intelligent Analysis Functionality: The app offers intelligent analysis capabilities, furnishing users with invaluable data and functions tailored to diverse industries and applications. This further elevates TS001's competitiveness to new heights.

By seamlessly integrating advanced technology with an intuitive app, TS001 delivers an unparalleled user experience. With its competitive edge, it is poised to emerge as the industry leader.

Link(s)

<https://www.topdon.com/products/TS001>

Product manager

Bella Guan

+86 13640985235

Vehicle equipment: Spare parts, Original equipment innovations,
Electronic components

VALEO



Location	Pavilion 1, Booth n° K044
Product name	Triple Wet Clutch for Hybrid Vehicles
Brand	Valeo
Market(s)	Light vehicles – Light utility vehicles
Launch date	06/2025
Preview of new product	Yes

Description

Valeo's Triple Wet Clutch is a compact, cost-effective solution designed for hybrid transmissions in a wide range of vehicles, from small vehicles to high-performance plug-in hybrids.

This innovation is a "3-in-1" system, meaning a dual wet clutch combined with a disconnecter clutch in order to connect and disconnect the electrical motor from the transmission when needed.

By seamlessly coordinating the electric motor and combustion engine, the clutch enables smooth engine starts and stops, quick gear changes, and improved drivability. This results in reduced fuel consumption, lower CO2 emissions due to minimized drag losses, and enhanced all-electric driving capabilities.

Featuring Valeo's new best-in-class wet friction material, the Triple Wet Clutch delivers improved performance, reduced noise, and a perfectly balanced, robust, and thermally stable system ideal for the growing electrified vehicle market. It is suitable for electrical motor located in parallel of the transmission axle, connected via a ring gear to the Valeo Triple Wet Clutch.

User benefits

Discover the exceptional performance of the Valeo Triple Wet Clutch:

> Mastered Compactness and Power: Benefit from an optimized design, offering remarkable power in a surprisingly compact format.

> Smooth and Gentle Gear Changes: Enjoy unparalleled driving comfort thanks to flawless gear transitions.

> Advanced Energy Efficiency: Reduce your carbon footprint with optimized CO2 performance (low drag torque losses, minimal hysteresis).

> Unrivaled Robustness: Face thermal challenges with exceptional ability to withstand engine torques up to 450 Nm.

> Outstanding Thermal Resistance: Experience unmatched thermal resistance of the clutch and the tribological system.

> Smooth, Chatter-Free Starts: Experience perfect vehicle launches, with no unpleasant torque variations.

> Absolute Silence: Enjoy ultimate acoustic comfort, with an imperceptible electrical-clutch connection in terms of noise.

The Valeo Triple Wet Clutch redefines the hybrid driving experience.

Product manager

Sébastien GAUTHIER
Clutch & Hydraulics Product Marketing Manager
sebastien.gauthier@valeo.com
06 03 79 08 93

Vehicle equipment: Spare parts, Original equipment innovations,
Electronic components

VALEO



Location	Pavilion 1, Booth n° K044
Product name	Valeo ProLongium Ventilated Clutch
Brand	Valeo
Market(s)	Heavy duty trucks
Launch date	07/2024
Preview of new product	Yes

Description

In a clutch, the pressure plate is an essential component of the system. It ensures full engagement by applying precise pressure to the friction material, which makes it possible to harmonize the output speed with the input speed, partially or completely.

Valeo has innovated with a unique design for this pressure plate.

This new approach consists of optimizing the material structure by strategically removing material where it is not mechanically necessary, while creating integrated ventilation channels. Result: a significant weight reduction without compromising mechanical performance, which remains equivalent to that of a conventional clutch system. This advancement is particularly beneficial for heavy-duty vehicles, where the reduction in weight has a direct impact on efficiency.

Furthermore, the new Valeo ProLongium clutch is part of an environmental approach. The reduction in the amount of metal required for its manufacture helps to reduce CO2 emissions.

Finally, Valeo positions itself as a pioneer in the heavy-duty clutch market by being the first Tier 1 equipment manufacturer to introduce this patented innovation, which is protected by two patents.

User benefits

Valeo's revolutionary ProLongium clutch design delivers unparalleled robustness, built to withstand the most demanding conditions. Perfect for heavy-duty applications like off-road, construction, and mining, where vehicle weight and steep inclines push equipment to its limits. By ingeniously reducing the pressure plate's weight, we unlock three game-changing advantages:

- 1) Superior Cooling Efficiency: An increased heat exchange surface optimizes cooling, significantly reducing friction material wear and tear.
- 2) Extended Service Life: Reduced wear translates into a dramatically prolonged lifespan for the friction material, meaning fewer clutch replacements and more uptime.
- 3) Enhanced Driving Experience: Drivers will appreciate the improved pedal feel and a noticeable decrease in vibrations, making for a smoother, more comfortable ride."

Product manager

Esra SOLAK

Commercial Vehicles Product Marketing Manager (Americas, Turkey, Middle-East, Africa & Overseas)

esra.solak@valeo.com

06 61 43 63 22

NEW PRODUCT GUIDE



EQUIP AUTO

THE INTERNATIONAL EXHIBITION
FOR AUTOMOTIVE PROFESSIONALS



50
YEARS

14-18 OCTOBER 2025 • PARIS EXPO PORTE DE VERSAILLES

equipauto.com

#equipauto in X f @ d v

An exhibition by



Fiev



COMEXPOSIUM

Organised by EQUIP'AUTO SAS

Media enquiries:

Amélie Huvelin
amelie.huvelin@equipauto.com